THE WEATHER.

For Boston and vicinity: Fair to-night and Tuesday; light to fresh westerly winds.

High water: 2:40 a. m., 3:15 p. m.

HEARST'S

BOSTON AMERICAN

THE TWENTIETH CENTURY NEWSPAPER

SPORTING Edition

VOL. 2—No. 35. 10 PAGES BOSTON, MONDAY, APRIL 24, 1905. 10 PAGES PRICE ONE CENT.

Copyright, 1905, by the New England Newspaper Publishing Company.

REPORT RUSSIANS AND JAPS IN SEA FIGHT

BATTLESHIP MAINE IN ACCIDENT

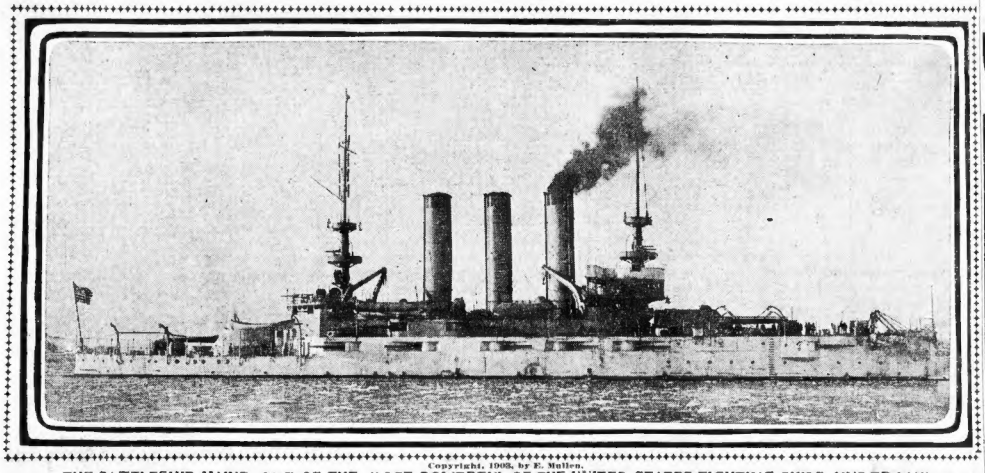

Copyright, 1903, by E. Muller.

THE BATTLESHIP MAINE, ONE OF THE MOST POWERFUL OF THE UNITED STATES FIGHTING SHIPS, UNDER WAY.

Incoming Ships at Saigon Confirm Earlier Story of Heavy Cannonading and Experts Believe Great Battle Has Begun—Russian Fleet Seen Steaming Northward.

SAIGON, April 24.—Incoming ships confirm the general impression that the Russian and Japanese fleets have met in battle off the Indo-China coast.

The heavy cannonading heard Saturday night, it is definitely ascertained, occurred about fifteen miles at sea.

All of the vessels arriving here heard the exchange of shots, and a few sighted the Russian squadron.

Rojestvensky's ships were then heading northward.

None of the vessels that arrived here was near enough to get details of the doings of the opposing fleets.

NAN NEAR COLLAPSE IN COURT

Florodora Girl Gives Way Under Scathing Denunciation of Rand.

GOFF ADJOURNS COURT

NEW YORK, April 24.—Denounced as a wanton, as a conspirator, as a woman parasite and as a murderess, Nan Patterson sat with clenched hands and flushed cheeks in Recorder Goff's court to-day while she listened, for the third time, to her terrible arraignment by Assistant District Attorney Rand, her relentless prosecutor.

"The murder of Caesar Young was premeditated on the day before he was killed," declared Rand.

"The revolver with which he was killed was purchased on that day. It was bought by J. Morgan Smith, the brother-in-law of this defendant.

"There is only one person on earth who can tell absolutely how Caesar Young was killed. That is this defendant.

"The sending of this woman to the electric chair is a mere incident to this inquest. There is more on trial than even the defendant—there is a great moral principle involved."

The strain of listening to the arraignment was too much for Nan.

Girl on Verge of Collapse.

By the time Mr. Rand concluded his address and the first witness, Photographer Cole, was called she was on the verge of collapse. She wavered and her head seemed to be swimming. She called Messrs. Levy and Unger to her.

"I cannot stand it any longer," she gasped. "I am ill, and I afraid I shall faint if I am not allowed to rest."

Mr. Levy informed Recorder Goff of the young woman's condition, and the trial was suddenly stopped. Adjournment was taken for an hour, at 12:45 o'clock. All the windows were thrown up.

Nan was barely able to walk from the court room. Her hands were clenched, and the color came and went in her face, which was bedewed with perspiration.

"Presumed Innocent."

"You must all remember," continued Mr. Rand, "that this defendant comes before you at this moment an innocent woman—as innocent in the eyes of the law as any woman of your own households. She is presumed to have done no wrong.

"And that presumption abides with her up to the time when you are satisfied beyond a reasonable doubt by the proof adduced that she is guilty, and at that point the presumption falls from her as a garment, and she stands revealed to you for what she is.

"Don't suppose, gentlemen, for a moment that I don't want her to have the full benefit of that presumption—that I do not expect you every moment to put me to my proofs and rigorously compel me to prove them. That is her right to exact—that is your duty.

"Nor must you take against her the fact that she sunk in Havana harbor, was launched from Cramps' yard in Philadelphia, July 27, 1901. Miss Mary Preble Anderson of Portland, a descendant of Commodore Preble, was the Maine's sponsor.

Seldom has a vessel been launched under more auspicious circumstances, and seldom have as many accidents happened to a ship as have befallen the new Maine. She has been known to the navy as "the hoodoo battleship," the name that was once attached to the Texas.

On her maiden voyage there was trouble between the officers and the crew before the vessel reached Newport.

Then there came the accident at gun mounting when several of the crew were killed.

Weakness in Her Decks.

Close following on that incident came the discovery that there were cracks in the Main's boilers.

Soon after she came out of the dry dock it was found that there was strictural weakness in her decks, the result of a target practice cruise. Soon after it was found that her turret supports were weak, and again the ship had to go into dry dock in order that these might be made secure.

Lieutenant A. C. Baker, one of the Maine's officers, died on board of typhoid fever. During the cruise which ended in March, 1903, six sailors were buried at sea.

Throughout the navy there spread the superstitious idea that there was something wrong with the Maine, that she was unsafe for men to enlist on, that there was danger that something serious would happen to her. Desertions among the crew were frequent and the officers were obliged to take severe measures in order that they might have on hand a full complement of men when they were needed.

Yet the people of Maine have had faith in the ship. She has been presented with silk flags and with silver services by the patriotic women of the State. The series of accidents has not led the people of the Pine Tree State to share the belief of the sailors that there is something radically wrong with the ship.

Very Powerful Vessel.

The Maine was designed to make eighteen knots, and she came up to that speed on her trial trip.

Defensively the Maine is very powerful. She is fitted throughout with Krupp armor.

STEAMING INTO PENSACOLA BAY WITH HER FLAGS AT HALF-MAST.

PENSACOLA, Fla., April 24.—It is reported that a bad accident occurred aboard the battleship Maine early to-day. She is now coming inside the bay. Her flags are at half mast, indicating that the accident is serious.

DOUGLAS VETOES BILL FOR BOILER INSURANCE

MEASURE ALSO SOUGHT TO DO CASUALTY BUSINESS—WAS VETOED BY BATES.

The first veto of Governor William L. Douglas was received by the Massachusetts Legislature to-day.

Governor Douglas returned to the law making body, without his approval, the act to incorporate the Massachusetts Casualty Company.

The message sets forth the Governor's well-known objections to this form of special legislation, which would give valuable privileges to particular interests.

Governor Douglas takes the ground that the principle involved in the proposed act is contrary to the well-defined rules of legislation in this State, which are opposed to class or special legislation.

A similar bill was vetoed by Governor Bates last year and failed to pass over his objection. The measure vetoed by Governor Douglas seeks to incorporate a new company to do both an employers' liability and steam boiler insurance, with a capital stock of $200,000.

Two Bills With One Purpose.

The history of this piece of legislation has been somewhat unusual. Two bills for the same purpose have been considered on the petition of George L. Robinson, Jr., and two sets of incorporators have been named. The men named in the first bill as the incorporators were William L. Tarbuns, Frederick L. Walker, George L. Robinson, Jr., Thomas M. Vinson, Alphonso Sanford, George Reed, Frank B. Somers, David L. Bolger, John R. Bumpus, William H. Bailey and Albert Rollins. When the bill naming these men came back from the committee on bounties a new set of incorporators, consisting of David G. Pratt, Thomas M. Vinson, Fred W. Wellington, George H. Faxon, George P. Harwood, Henry S. Rice and Frederick C. Tufts, was inserted, the friends and promoters of the original bill making no protest and admitting that the new incorporators were satisfactory to them.

At every stage of this special legislation it has been attacked by the lobby and strong influences were at work to kill it. It was bitterly contested in the House and, upon its first appearance in the upper branch, Senator Peters announced his purpose to fight it. After a conference with Governor Douglas, the Senator changed his mind and allowed the bill to sail along, being credited with the remark that he would not have to fight it.

General Bill Pending.

There is now pending on the Senate calendar a general bill to allow companies to do an employer's liability and steam boiler business, the question being on the third reading This general bill has been held back pending the executive action on the special bill, but now that the latter has been vetoed, it is likely that there will be a boom for the general bill.

There is talk among the members who have been promoting the special bill of attempting its passage over the veto.

"TANNY" VS. PLANK IN DIAMOND CLASH TODAY

CRACK SOUTHPAWS CARDED FOR GAME BETWEEN CHAMPS AND ATHLETICS.

BY A. H. C. MITCHELL.

AMERICAN LEAGUE GROUNDS, Boston, April 24.—With the expectation of seeing Doc Champs put another crimp in the aspirations of the Quakers, there was a great rallying of the fans at the Back Bay stadium to be in on the pleasing occasion.

A more confident assemblage of royal rooters never crowned the ramparts as was present to witness the Champs take a second hack at Connie Mack's ball tossers, and nothing could convince them that the performance was not coming off to their liking.

Think Collins Will Win.

There is the strongest belief that Collins has got the winning virus in large quantities, and it will be effective against the team that temporarily holds the top place in the league race.

With the ice broken in Saturday's contest, the Champs showed more effervescence as they warmed up for the clash, and they were out to maintain the clear sky that prevailed overhead.

It's a long road that has no turn, and the fans are of the opinion that the Champs have got around the corner at last and begin the first set-up of the week with the signs all pointing the right way.

There is no underrating the calibre of such diamond merchants who composed the opposition, but the idea prevailed that they had spent most of their speed and are due to be passed on the Champs get up their steam and bring the pennant hite to bear on the result.

How the Wise Ones Doped It.

Some of those who pin their tips on odd numbers figured it out that this was the fifth game with the Athletics, and calculated that it was the odd side of the sheet that the Champs seem to advance, that it was easy to call the turn this time.

Collins had his big trio, Tannehill, Bineen and Young, shaking the kinks out of their arms, but he had given the cue that Tannehill would get the job, and the big, cool southpaw was anxious to redeem his previous work against his rivals.

The fact that "Terry" McGovern wore

Continued on 6th Page, 1st Column.

BATTING ORDER.

BOSTON.	ATHLETICS.
Barkett, l.f.	Harrsel, c.f.
Parent, s.s.	Hoffman, l.f.
Selbach, c.f.	Davis, 1b.
Collins, 3b.	L. Cross, 3b.
Freeman, r.f.	Seybold, r.f.
Lachance, 1b.	Murphy, 2b.
Ferris, 2b.	Knight, s.s.
McGovern, c.	Powers, c.
Tannehill, p.	Plank, p.

Umpire—"Silk" O'Loughlin.

METHODISTS TO AID FOREIGNER

Announcement was made at the Methodist Ministers' Council to-day that at a convention to take place next month in Worcester the Methodist clergy of New England was to be urged toward more active interest in our foreign-born population.

This convention will be in the interests of New England missionary work, and will be held on May 23, 24 and 25.

To-day's weekly conference of the council took place in Wesleyan Hall on Bromfield street. These officers were elected for the coming year: President, the Rev. John D. Pickles of South Boston; vice-president, the Rev. A. B. Sharp; secretary and treasurer, the Rev. B. F. Kingsley.

DOUGLAS FACE FOR ADDRESS ON LETTER

In the bundle of mail received by Governor Douglas to-day was a letter from Greenville, S. C., posted April 20. The envelope bore no inscription, the only mark designating the destination or the person for whom it was intended being a small picture of Governor Douglas pasted on.

GILMAN HEIRESS SUES HARTFORD

NEW YORK, April 24.—Mrs. Helen Potts Hall, who claims to be the stepdaughter of the late George F. Gilman, the millionnaire tea man who died in Connecticut about three years ago, is suing George R. Hartford in the Supreme Court for an accounting of the sale of the tea business.

In her complaint Mrs. Hall admits having received $20,000 in cash and 400 shares of the common stock of the Atlantic & Pacific Tea Company for certain claims she had against the estate. She alleges that Hartford entered an agreement with her whereby he agreed to give her one-third of whatever he should receive for the sale of the tea business to the tea company. This agreement, she alleges, he has never kept.

The defendant in his answer says that he received the total amount of the common stock issued, amounting to $700,000 and $150,000 in preferred stock. He declares that the agreement under which Mrs. Hall sues was obtained from him by fraud and deceit.

LONDON HEARS OF A BATTLE IN PROGRESS

LONDON, April 24.—Heavy firing off Kamranh Bay following the departure of the ships in Rojestvensky's Baltic fleet is reported in a dispatch to-day from Saigon, French Cochin-China.

Another dispatch from Saigon says that the Baltic squadron, when last seen, was steaming north, fifteen miles off the coast.

Three warships, supposedly Japanese vessels, have been sighted lying off Corregido Island at the entrance of Manila Bay, according to a dispatch from Manila. The same dispatch says the armored cruiser Kasuga and the protected cruiser Nisshin are still at Saigon.

A dispatch from Manila to the Daily Mail says:

"Vice-Admiral Togo's main fleet will assemble south of Formosa on April 28.

"The Japanese consul here has received a long cipher message concerning Kamimura's squadron, which is expected here hourly. The consul says the ships will not enter Manila Harbor, but will cruise outside.

"There is great official activity here. Togo's scouts and the vessels with the Russian admiral.

It is believed that Rojestvensky's northern progress, after his departure from Kamranh, was challenged by a torpedo boat attack by the Japanese during the night. The belief is strong that a general engagement between the hostile fleets is near at hand.

Admiral Togo's main fleet is supposed to be near Formosa, as he had been ordered, according to to-day's dispatches, to assemble his squadrons south of that island on April 28.

It is stated that Admiral Rojestvensky is suffering from dysentery.

Before the departure of the squadron, Vice-Admiral Rojestvensky visited Admiral Jonquiere.

A Russian officer or sailor landed from the fleet in Kamranh Bay. They had expected Vice-Admiral Nebogatoff's detachment of the squadron to arrive at any time.

RUSSIANS SHORT OF SUPPLIES.

A correspondent at Saigon states that the Russian squadron before its departure from Kamranh Bay was short of stores and that French and German ships were leaving Saigon almost daily with huge supplies and dispatches, and that other steamers were chartered for the same purpose.

"Saigon," the correspondent adds, "is reaping a big harvest. I believe that a portion of the Russian squadron will meet the Japanese, while the rest of the vessels make a detour to reach Vladivostok.

Some of the newspapers of Paris, commenting upon the expulsion of the Russian second Pacific squadron from French territory waters in Indo-China, hold that France, in seeking to render exact justice to Japan, has been unjust to Russia.

The Echo de Paris, which is strongly pro-Russian, says that France's insistence upon Rojestvensky leaving Kamranh Bay will have the effect of making him an easy prey to Togo, as the Russian ships, being driven from all points without being able to take on coal, must put to sea with half filled bunkers, being thus crippled at the moment of meeting the enemy. "And this is neutrality," scornfully observes the newspaper.

The Russian transports Kiel, Jupiter, Kniaz Gorschakoff and Kitai are still at Saigon.

JAPANESE ARE PLEASED.

TOKIO, April 24.—The announcement that in response to Japan's protests France ordered the expulsion of the Russian second Pacific squadron from Kamranh bay and affirmed her determination to maintain neutrality was received here with pleasure, and has relieved the tension of popular feeling, although it is believed that if Rojestvensky entered Kamranh bay for the purpose of finally preparing for a dash north, the purpose was accomplished before he was ordered to leave.

The Foreign Office in a published statement says:

"The French Government, upon receipt of the report that the entire squadron had arrived at Kamranh Bay, instructed the Governor-general of Indo-China to strictly enforce the rules of French neutrality. Subsequently the Japanese Government lodged a protest with France, and the French Government issued new special instructions to the Governor General for translation to the Russians, ordering them to leave French territorial waters as soon as possible. The Governor-General telegraphed, replying that he had taken the necessary measures according to instructions.

"The French government simultaneously addressed the Russian government, asking that the Admiral be instructed to leave French territorial waters. The Russian government replied that it had already sent such instructions. The French gave assurances that they had taken and would take in future necessary measures to see that neutrality is rigorously respected."

NAN PATTERSON FACES RAND AS HE TRIES TO FASTEN THE CRIME OF MURDER UPON HER

For the Third Time She Hears Merciless Arraignment of Her Relations With Dead Man.

Continued from First Page.

that the grand jury has indicted her. That is merely the legal process by which a criminal trial is begun. It implies no crime at all that the grand jury, upon evidence which to them seems sufficient, has declared that this woman shall Caesar Young and should be put on trial for that offense. You know that that is not a conviction—that is not a statement of proved facts—that is simply an accusation, the truth or falsity of which you, the petit jury, are called upon to try.

"Many a guilty man has escaped the grand jury and some innocent men have been indicted. That amounts to nothing. She should not bear any burden from the mere fact that she is accused. That might happen to you or me any day. The question is: Is the accusation true or is it false?

"On Trial for Murder Only."

"Nor must you take against this woman her mode of life. Now, I am not the first one to speak of that. The first suggestion of that came from my learned brother, because if in his duty he inquire whether you are men of such habits of mind that you might be prejudiced against her because of her life.

"And you all agree that she is on trial here not for her chastity, but for murder.

"No prejudice should go against her on account of her mode of life.

"Now that, gentlemen, is the unquestionable truth, and I am not going to quit on it.

"But it is an entire misconception to say that her past life has no bearing on the case. You can't escape from it.

"The kind of woman she was, the kind of life she led, the relation she bore to this dead man are facts of the utmost importance, as showing how she had the opportunity when she conceived the desire or motive, to kill.

"Of course with every woman and every man who takes the stand, his or her credibility becomes an issue.

"Don't suppose that this woman's mode of life has nothing to do with the case. The only distinction is one which you are all able to make—that a woman of the lowest morals is entitled to just as fair trial as a woman of exact virtue.

"If I had here a procession of eminent citizens of the community, governors, mayors, bishops, lawyers and professors, doctors and medical men, whose names are household words, and if I should call them one after another and they should say to you that they saw this woman in the arms of her lover and that they saw her before the shot that killed him the law would take no cognizance.

Absolute Proof Not Needed.

"But that would not be absolute proof. Not one of you would convict of life and personal knowledge that the crime had been committed. Extremely improbable it comes, but also extremely possible.

"The law does not take that into consideration. It asks only for evidence which would go unpunished. That would be set aside beyond a reasonable doubt.

"You must not find that a woman in your heart or in your sympathies or your disinclination to perform an unpleasant duty can compel you to turn the sword into a revolving submissive knife.

"You will very soon know from the evidence that the killing of Caesar Young on Broadway, in a lawsuit carried on between two persons, one Goff, the owner of the Tenderloin resort, and Caesar Young, and sent to him this defendant.

"That he was shot in such a way that the driver of the cab who was placed in a little car behind, is absolved from all suspicion. It is quite impossible that that man could have shot him. So it is plain driver could have shot and defend that another shot him. Now the conspiracy that was hatched was something like this.

"Goff, to settle the desire to keep him and his name in the family. The threats of evil that would happen to him if he should reveal of these things. When we show you the preparations he had made for his holiday; when we show you that he shot was fired in such a way that, not being a monkey, he could not do upon himself then I say you could not go into a jury room and say, unless some secret agency got into the window fired a shot and killed him.

"Now, gentlemen, I should say that the law does not intend should turn loose a criminal.

The evening following the shooting were told in an anonymous letter of the way by the prosecutor.

Sent to Hospital.

"When the drug store was reached, the druggist," he said, "thinking it was a runaway drug, sent them to the Harlem Street Hospital. On the way some unknown citizen told Officer Burns that something was the matter in the cab. He mounted the cab step and he was not much surprised that this woman began to cry, oh, caesar, oh, caesar, you poor old soul, how do I? She told Justice that Young shot himself, and he asked him why did not know and Justice found the weapon in Young's right hand pocket.

"That revolver was produced the day before the shooting, by J. Morgan Smith, a friend of the defendant Smith had purchased the revolver was taken to mend. Smith's expectations of Richardson, the pawnbroker, had identified Smith as the purchaser of the revolver.

First Witness Called.

Harold Case, a photographer, was the first witness called. He testified a series of photographs he had taken of the scene and exhibited the following: Mr. Levy said he had no objection to them being placed in evidence if they were the same photographs used in the last trial.

After the photographs were marked in evidence the witness was dismissed and a recess taken until 2 o'clock.

IOWA MAN SAYS YOUNG SPOKE OF KILLING HIMSELF

By Boston American Leased Wire.

SIOUX CITY, Ia., April 24.—M. W. Richardson, of Cherokee, Ia., a cousin of State, believes that Caesar Young, for killing Nan Patterson, on trial in New York, committed suicide, and says that

Nan Patterson and sketch of courtroom in which she is on trial for killing "Caesar" Young.

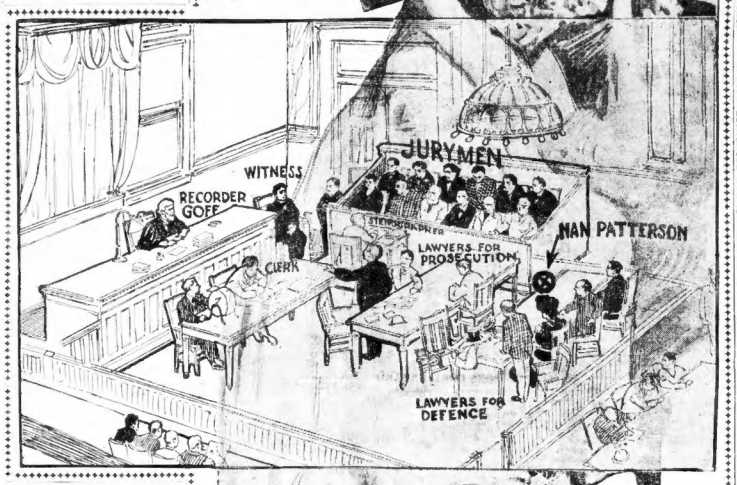

more than a year ago Young told him he would do so.

Richardson says further he has letters from Young which will show that the bookmaker was becoming despondent over the trouble he was having with his family on account of Nan Patterson.

Richardson is a breeder and owner of thoroughbreds and racers on the Western tracks. He was in Chicago last Spring when Caesar Young passed through there on his way to New York from California. The men had been acquainted for some time. Young had plenty of money, and Richardson advanced to him the idea of forming a small racing stable to be run under Richardson's direction in the West. Young, it is said, thought well of the deal was all arranged, and was to have been closed upon the arrival of Young in New York. But the bookmaker locked out.

"I don't know just what the letter he wrote me," said Mr. Richardson today, "and I think I shall burn it in the fire, as my memory is right the letter would show that he had designs on his own life.

"He told me all about Nan Patterson in Chicago, and said he was having all kinds of trouble with his family about her. He seemed to think there was some other man in the case, too. I remember he told me he would never permit another man to gain her affections.

"I regarded the matter as he said he would take his own life rather than let any family troubles kill him."

DOUGLAS CLUB EASTER BALL

The prettiest girls in Charlestown's dancing set will be in attendance tomorrow night at the first Easter ball of the Douglas Democratic club at Ward 2 Boarding Hall. More than one thousand tickets have been put out. Ex-Alderman John J. Mahoney, president of the club, will be chief floor marshal. His assistant will be Representative Daniel J. McDonald, vice president. Representative Frank J. McDonald, secretary, will be floor director. Among the clubs expected are Councilman John J. Conway and Frank C. Sullivan.

2 DIVORCES TO EVERY 13 MAINE MARRIAGES

BANGOR, Me., April 24.—The divorce evil is nearly as prevalent in Maine as in New Hampshire, according to a report made to the Methodist conference by Chaplain Tribou, the chairman of the committee on marriage and divorce. He says there are two divorces to every thirteen marriages in the State, and asks to have more laws passed relative to the committee, so that the evils can be thoroughly studied by the State.

Wake Up With Seaforth's Stinger. Use of this and 400 other modern conveniences. Look for the sign.

$1,000 REWARD FOR CAPTURE OF DREAD FIREBUG

Offer by National Board of Underwriters Is Posted in Charlestown.

DETECTIVES ARE BUSY

On the trail of the mysterious incendiary whose work has caused hundreds of thousands of dollars' damage and has endangered many lives, who has fired freight yards and docks in Charlestown and buildings in the North End, there has been turned loose a large part of the Boston detective force and the men of the fire investigation department of the State Police.

Deputy Chief Neal of the State Police has all the men he can spare working on the fires. Chief Watts of the headquarters detective force has sent out several of his best men with orders to do nothing but get on the track of the firebug.

In the freight yards at Charlestown there are posted circulars announcing that the National Board of Fire Underwriters of New York offer a reward of $1,000 for the detection of the firebug.

General Manager Barr of the Boston & Maine Railroad told a BOSTON AMERICAN reporter today that the road had about three dozen men who were doing nothing else but watching for the capture of the man responsible for the many fires in the freight yards.

People's Lives in Peril.

The fires of Saturday night and Sunday, where immense property damage was threatened and the lives of people in a crowded tenement barely saved, have stirred up the police to energetic action. Orders gave gone forth that the "firebug" must be caught.

It is admitted, however, that at the present time there is little in the shape of a tangible clue on which the police can work. Watchman Charles Crowley of the Eastern Drug Company, who discovered a fire set in the doorway of his building on Fulton street, has furnished a description of the man he saw coming away, and on this description it is thought that there will be some work done.

But all that Mr. Crowley could tell from the darkness was that this man appeared to be young; that he was very slight of build and short of stature, and that he wore a light Spring overcoat and a derby hat. He thinks that he would know this man again if he should see him.

"Man Must be Caught."

"This man must be got to be caught," said Deputy Chief Neal, "and in due he will be, but if the Legislature does not wish to have the whole of Charlestown burned before he is caught, they must give me additional help. I will probably have to have help from the criminal department, but in doing that the criminal department is also short of men."

BRAVE RESCUES MARKED A BLAZE IN THE WEST END

Thrilling rescues of a dozen women and children, borne down boat-like on ladders by heroic firemen, were features of a destructive fire yesterday in the 4-storied building, No. 21 Billerica street, in the West End.

One woman alone was severely burned, and she is expected to recover. Fire started beneath the stairs in the building, and in an instant the whole stairway was a raging furnace.

The families of Louis Seigel, on the first floor, Miss Feine, on the second, and Abraham Kodinsky, on the third, and a number of others employed by Adam Doyle, who lived in the attics, had just finished dinner at the time. On the alarm being given, all occupants rushed from their apartments.

To the front windows they rushed, mothers grabbing up their children and their older children to follow them in their mad rush for a means of escape.

Throwing up window sashes, pulling down curtains and even smashing out glass with their hands, the unfortunate group clambered to the window sills.

Ladders Raised.

A second later came Hook and Ladder truck No. 2. It was greeted with cheers.

"Quick, men, everybody on these ladders; everybody, I say," shouted District Chief McDonough.

Soon a ladder was raised to the window sills and calling to the frightened Miss Feine, with a shout of delight, was upon the ladder in an instant and descended with the rapidity of a veteran fireman. She was soon safe, and the woman Lindell was climbing the ladder.

Straight to the window sill she rushed, and had hardly reached there before he became overcome by the heavy smoke and fell back into the arms of Ladderman Joseph Murphy and Morris Lee of the same truck company, who had followed Mrs. Lindell. Arms were passed to their comrades below and Mrs. Kodinsky and her daughter, Rose, three and one-half years, and Ida, seven years, safely.

In the meantime, Mrs. Louis Siegel, her six children and her mother-in-law, Mrs. Siegel, mother, Mrs. Finkelman, were passed out through a window in the first floor.

Woman in Attic.

This done, the firemen were almost to despair of the safety of one woman, a lodger in the attic. Flames were leaping from the windows and ceiling of the room when somebody remembered Mrs. Whalen on the fifth floor. "There's a woman on the fifth floor," cried the crowd.

Hearing this, the firemen yanked a 40-foot ladder in an instant and ascended it almost before the cries had died away. Reaching the ground the group was Ladderman Lindell, while close behind him followed Chief McDonough, Captain Sullivan of Ladder 1 and Ladderman Lee and Foley of the same truck.

Groping their way through the smoke-filled rooms, they found the unfortunate woman unconscious upon the floor of her garret. She was being heavily fanned in her face and hands. Nothing daunted, Ladderman Lee threw off his coat in the heat and snatched her from her perilous position.

ELOPING WIFE BACK; NOT FORGIVEN

NEW BEDFORD, April 24.—Mrs. Mary Saunders, wife of Captain Manuel Saunders, who commanded the Gay Head pilot two years ago created a sensation, has returned to this city.

Her husband's service is in Honolulu. Captain Saunders says that there will be no reconciliation.

HOPE GOLD MINE WILL MAKE ASHLEY QUIT

NEW BEDFORD, April 24.—The announcement by Mayor Charles S. Ashley that some Western mines in which he is interested have developed so as to make him almost a millionaire has awakened the hopes of the men who have been trying to oust him from the Mayoralty for eleven years.

CONTROL OF RATES EXISTS, SAYS EXPERT

Attorney Hines Argues Present Law Provides for Correction of Abuses.

RAILROADS OBEY COURTS

WASHINGTON, April 24.—Attorney Walker D. Hines of Louisville, whose practice for several years has been devoted almost entirely to interstate commerce cases and who has made an exhaustive study of the present law, and of the proposed additional legislation, appeared before the Senate Committee on Interstate Commerce in the railroad rate hearing.

He contended that there was in the present law definite provisions for the correction by the courts of every unreasonable or unjustly discriminatory rate, with special provision for the speedy disposition of all such cases. Therefore the widely prevailing impression that under the present law carriers might at their pleasure and without control charge unreasonably high and unjustly discriminating rates, was thoroughly erroneous.

Direct Control.

Every rate charged by a carrier was subject to the direct and effective control of the courts of the United States to prevent such rate from violating the interstate commerce law in any respect.

"To belittle the value of this method of correcting unjust rates," continued Mr. Hines, "it has been repeatedly stated that when the carrier is enjoined by a court from continuing an unlawful rate the carrier can and does comply with the court's injunction by making some insignificant reduction of charge in its rate and then complies with the letter, while defying the spirit of the court's decree. This claim is wholly without foundation. No instance can be cited of any such merely technical compliance with the orders of the commission. In the nature of things, a responsible railroad company will not invite additional litigation by making merely an insignificant change in any rate condemned by the court."

Not Fault of Law.

Mr. Hines asserted that the numerous failures of the commission in litigation had not been due to any defect in the laws, but due entirely either to the commission's adoption of illegal methods or to the commission's mistaken condemnation of practices not prohibited by law.

"Since January 1, 1906," he declared, "the commission has made only eleven orders condemning rates as unreasonable. The carriers have substantially complied with either of these orders without any litigation whatever.

"During this period the commission had made only six orders condemning rates as unjustly discriminatory between different commodities and different localities. In no instance has there been a mere technical compliance with the commission's orders."

BIG BOAT'S FIRST VISIT TO BOSTON

With President Eliot of Harvard University and a number of other prominent Boston people as passengers, the Arabic, the new queen of transatlantic liners, has paid her first visit to Boston. The Arabic, the latest acquisition of the White Star line of Boston transatlantic steamers, is the largest craft which ever passed Boston Light.

She has a gross tonnage of 15,800 tons, 100 tons more than the Republic, and is 600 feet long, 100 feet more than the Cunarders Saxonia and Ivernia.

President Eliot Returns.

Among the first down the gangplank was President Eliot of Harvard and his family. President Eliot declared that he was in the best of health and had enjoyed every minute of his trip abroad.

"I have been abroad three months," he said. "All that time, with the exception of two weeks, I spent in Switzerland visiting the second daughter and the widow of my son Charles. The remaining time I spent in Italy."

Dr. Eliot stated that he had followed the Tech-Harvard merger controversy with much interest.

There were 125 saloon passengers, 201 second cabin and 680 steerage. The latter is the largest ever annually consigned to Boston.

The Arabic in appearance is different from any Boston liner hitherto built here. Her bridge is built upon a forward deck house. The deck house contains the officers' quarters, and which has no connection with the deck house aft which contains the saloon and second cabin staterooms.

Luxuriant Staterooms.

The Arabic contains suites de luxe for those who prefer to travel in private. They are the first of the kind ever seen here. Each suite has a large, roomy sitting room, bedroom and bathroom, all superbly furnished.

The first cabin saloon is very large and capable of seating 200. The first class smoke rooms and library is on the upper promenade deck and are splendidly furnished and situated.

The staterooms are very long and wide promenades for all classes of passengers. The second cabin and steerage are unusually well taken care of and all steerage rooms are light and airy.

Makes Sixteen Knots.

The steamer has immense cargo capacity and is fitted with the most modern devices for handling cargo. She has quadruple screw engines, with an indicated horse power of 12,000, capable of driving her almost sixteen knots per hour.

LITTLE GIRL DIES OF SPOTTED FEVER

Ethel Lilly, the five-year-old daughter of Clark Lilly of No. 1 Commercial street, Wakefield, died today from "spotted fever."

She was ill less than twenty-four hours.

No Pain—No High Prices

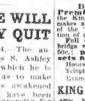

Dr. Thomas Jefferson Riggs,
Prop'r of the world-famous Parlors,
Organizer of the King sole system of painless dentistry, which means all operations painless, and the use of the Natural Gums. Teeth extracted painless. Full set Teeth on rubber, $5. Gold crowns, $3. Bridge work $3, gold fillings $1 up, other fillings 50c up. Painless extraction free when sets are ordered. All work guaranteed.
Hours 8 a. m. to 8 p. m.; Sundays 10 to 2.
Telephone 322 Oxford. Lady attendants.
Consultation, estimates and advice free.

KING DENTAL PARLORS, Boston
478 WASHINGTON ST., COR. AVON
Over Crosby's Jewelry Store.

WANT CITY OF CAMBRIDGE TO OWN SUBWAY

Public Franchise League Forming on Lines of Boston Organization.

OPEN CAMPAIGN TUESDAY

Cambridge citizens are to form a public Franchise League on the same principles of the Boston Public Franchise League and will start in with the demand that should a subway instead of an elevated structure be built it shall be owned by the city.

In a statement issued by the committee having in charge the preliminary plans of organization, it is pointed out that franchises to use streets may be worth millions of dollars.

"On general principles," says the circular, "such valuable rights, especially in perpetuity, ought not to be parted with except for full value and after a vote of the people on a referendum and if once given away for inadequate consideration, additional franchises, better locations and other advantages should not be given without securing reasonable concessions."

The campaign to carry out these ideas is to lay plans by which there shall be held up for public investigation any effort by a corporation to obtain perpetual control in Cambridge of the same things for which they have been granted only limited rental in Boston, will be opened to narrow even people on a referendum and if once given away for inadequate consideration, additional franchises, better locations and other advantages should not be given without securing reasonable concessions.

The campaign to carry out these ideas is to lay plans by which there shall be held up for public investigation any effort by a corporation to obtain perpetual control in Cambridge of the same things for which they have been granted only limited rental in Boston, will be opened to narrow even people on a referendum and if once given hall at 8 o'clock.

The call for the meeting has been signed by the committee consisting of Henry N. Wheelwright, Joseph Lee, Edward W. Stearns, John Goodrich, Herbert H. Ivins, Frank W. Chesbrough, Hollis R. Bailey, Herman Bird and Granville B. McFarland.

FASTED 23 DAYS; GAINED 11 POUNDS

GALVESTON, April 24.—Max Charlesman was arrested on the charge of vagrancy, and when placed in jail refused to eat.

During twenty-three days of starvation he gained eleven pounds in weight, but on the twenty-third day he lost his voice.

Charlesman says that he refused food because he was tired of eating and that once before he fasted fifty-three days.

MRS. HAYNES DEFENDS WORK OF HUSBAND

Tells Congregational Ministers of His Achievements in Babylonia.

HILPRECHT CONTROVERSY

Mrs. John Henry Haynes, wife of the famous Assyriologist who is now confined in the asylum at Northampton as the result of worry over his controversy with Professor Hermann V. Hilprecht of the University of Pennsylvania, addressed the Congregational Ministers' Alliance today on the work of her husband among the ancient cities of Babylonia.

Mrs. Haynes returned to her home in Boston early today after a hurried visit to Philadelphia, where she testified before the court of inquiry of the university which investigated the charges against Professor Hilprecht made by Professor John T. Peters of New York and others, and which Professor Hilprecht had taken credit for work really done by Professor Haynes and that Professor Hilprecht had exhibited bogus tablets which he claimed to have unearthed in Babylonia.

Mrs. Haynes talked feelingly today of her husband and his work.

In spite of dangers from warlike Arabs and from the malaria infested swamps, Dr. Haynes in 1893 volunteered to return to Babylonia and continue his explorations at the site of the ancient city of Nippur," said Mrs. Haynes.

"Then Dr. Hilprecht left Nippur and written about the heroism of my husband's work.

"In 1896 Dr. Haynes was sent out again and this time I accompanied him. We lived alone in the midst of those warlike Arabs in our desert home. I was the only lived alone in the midst of those warlike Arabs in our desert home. I was the only woman—tall and blonde.' She was dressed in picture hat, white silk waist and blue skirt.

Dr. H. H. Ranke of the University of Pennsylvania, one of the principal witnesses in the Hilprecht trial, also addressed the meeting, telling of his work in translating the tablets dug up in Babylonia.

Your persistent, harassing Cough, will disappear if you use Piso's Cure. 25c.

KING ALFONSO'S QUEER ACTIONS WORRY SPAIN

Slapped Venerable Admiral's Face; Rang False Alarm and Speeds Auto Recklessly.

FEAR HIM IRRESPONSIBLE

MADRID, April 24.—Spanish court officials are worried over the strange conduct of King Alfonso. While they do not believe his intellect is impaired, they think his character is showing signs of constitutional infirmity. Alfonso will be nineteen years old next month, but almost every day he gives evidence of irresponsibility. The following instances are two of his behavior are from a reliable source:

Recently Alfonso, in passing through an outroom in the Madrid palace, met Admiral Charon, a venerable sailor who was formerly aide de camp to the King. Alfonso approached the admiral and said to him:

"Idle Your Time Away."

"What office are you now filling?" The admiral replied that he was attached to one of the bureaus of the Navy Department. Whereupon Alfonso answered in a loud voice: "Is that so? Well, my dear Charon, I suppose you like your time away there just as you did when you were at court."

The King then raised his hand and slapped the face of the old sailor, after which he walked off, laughing boisterously.

Charon, in relating the incident later, said:

"When I felt His Majesty's hand hit my face it was all I could do to restrain my self from disgracing myself and my uniform."

On another occasion as Alfonso was going to his private apartments in the palace he noticed for the first time, outside his door, a small bell button fixed to the wall and covered with a glass case. The King inquired what the button was for and was told that it connected with a bell in the guard room of the palace and was to be used only in the event of grave danger threatening the King. Before anyone could interfere Alfonso broke the glass and pushed the button vigorously, and then ran into his apartments.

Instantly there was a frightful commotion in the palace. Scores of Assassins were raised, and the palace became full of soldiers. A company of halberdiers and cuirassiers dashed on the streets with loaded carbines and drawn swords and precipitated themselves into the King's suite of rooms.

There Alfonso met them almost in hysterics from laughter. The soldiers retired and expressed themselves as unappreciative of the joke.

Made Band Play Louder.

During the visit of the Duke of Connaught to Madrid last month, Alfonso gave a banquet in honor of his royal guest. During the dinner the Hallwedier Band, the most famous in Spain, played a selection. At one point in the dinner the band was playing a well known Andalusian air, and owing to the loud conversation at the royal table Alfonso was unable to hear the low music. He bit the table with his hand and exclaimed:

"What has happened? Why isn't the band playing?"

Those at the Lords of the Bedchamber informed His Majesty that the particular part of the piece then being played required the band to play softly.

"What nonsense! I pay that band in order to hear it. Tell the leader to play his piece loudly so I can know he is working."

From then until the banquet ended the cheers were compelled to drown out the conversation in order to avoid letting in the liberal interpretation given to the King's orders by the band leader.

Reckless Auto Speeding.

Alfonso's reckless speeding through the streets of Madrid in his automobile has been reprimanded by comments upon in the Madrid papers and it has just become known that the attempt of the late Moura Government to compel the King to curb his love of swift speeding was the real reason for the fall of the Ministry.

Prince Maura, during an audience with the King, pointed out the danger of losing the services of Madrid as race course, and the fact that the Premier and the Lords-in-waiting to His Majesty, Alfonso was greatly angered over the remarks of the Premier, and refused to accept the resignation of the Government's resignation forced upon it. The Conservative party rallied to the King, and a new government was formed under Senor Villaverde, which has refused to attempt to interfere with the King's automobiling.

7.48

This is an actual photograph of the special go-cart we are selling complete with cushion and parasol for $7.48

The Plimpton-Hervey Co.
5 UNION STREET
Open Saturday Ev'gs Opp. Faneuil Hall

LAZY LIVER

"I find Cascarets so good that I would not be without them. I have never met with a more prompt liver and headache. Now since taking Cascarets Candy Cathartic I feel very much better. I shall certainly recommend them to my friends as the best medicine I have ever used."
Anna Saxton, Osborn Mill No. 5, Fall River, Mass.

Best for the Bowels
Cascarets
CANDY CATHARTIC
THEY WORK WHILE YOU SLEEP

Pleasant. Palatable. Potent. Taste Good. Do Good. Never Sicken, Weaken or Gripe. 10c. 25c. 50c. Never sold in bulk. The genuine tablet stamped CCC. Guaranteed to cure or your money back.

Sterling Remedy Co., Chicago or N.Y. 620

ANNUAL SALE, TEN MILLION BOXES.

JOE JEFFERSON'S BODY WILL REST IN SPOT HE CHOSE ON CAPE COD

It Will Arrive From Florida on Wednesday, and Quiet Funeral Will Take Place Thursday or Friday at Buzzards Bay.

The body of Joseph Jefferson, dean of the American stage, and the greatest Rip Van Winkle in the world, who died at Palm Beach, Florida, will be laid to rest in accordance with his often expressed wish, in a little cemetery between Buzzards Bay and Sandwich.

A special train bearing the body of the deeply-loved comedian will leave Florida tonight, and it is expected it will arrive at Buzzards Bay on Wednesday night. The arrangements for the funeral have not yet been made, but it will probably be Thursday or Friday.

The story of how his father had picked out the spot where he wished his body to lie was told to the BOSTON AMERICAN to-day by Thomas Jefferson, one of the sons of the dead actor. Young Mr. Jefferson, who is at the Touraine, hoped to open in Boston to-night in the play which brought his father so much fame.

Boston Theatre Closed a Week.

The young actor said that he had decided to disband his company and not appear on the road again this season. The Boston Theatre, where he was to have appeared, will be closed a week out of respect for Mr. Jefferson.

"I cannot say when the burial will take place," said Mr. Jefferson. "I have telegraphed my brother Joseph, who is at Palm Beach, and expect that plans will be complete by to-night.

"Father's body will lie in the little cemetery between Buzzards Bay and Sandwich, on the shore of Cape Cod. He often said as he drove by the quiet burial ground that if anything happened to him there was where he would like to lie.

"While the date of the funeral is not set, as far as I know, it will probably be Thursday or Friday. We have received many telegrams from personal friends expressing their sorrow.

"Last summer Mr. Jefferson drove between Cape Cod and his former Summer home at Buzzards Bay, and Scenton Creek, in Sandwich, he stopped the carriage beneath the trees that border the quaint little cemetery about seven miles from Buzzards Bay, his son said, and remarked:

"There's where I want my body to rest. It seems so peaceful. I know that rest must come to those who lie here."

Funeral to Be a Simple One.

The funeral of Mr. Jefferson will be a simple one, as he had often requested. Members of the family and a few close friends will attend the service at the home, but the residents to a body will honor the famous old man by attending the burial service in the little cemetery.

Thomas Jefferson, Jr., will leave the Touraine to-night or to-morrow morning for Buzzard's Bay.

Worn out by hard work and the weight of his seventy-six years, Mr. Jefferson succumbed after several week's illness, at his Florida Winter home, "The Reefs," at 9.15 last evening.

By his bedside when the veteran actor breathed his last were his wife and two of his sons, Charles E. and Frank Jefferson, his son-in-law, Marion Jefferson, and Mrs. Wellie Symons, his physician Dr. R. B. Potter, his consulting physician, Dr. C. G. Worley, his nurse, Mabel Bingham and his faithful old servant, Carl Kettler.

Mr. Jefferson was conscious up to a few minutes before he expired, and while he was too weak to converse with those at his bedside he uttered several sentences and bade all a farewell. He had realized the imminence of death for several hours and was calm as he bade his loved ones good-bye, telling them that he was resigned and asking them to feel as he did.

He expressed a desire to see the ocean during his last few moments, and wanted to be laid in the manner in which he has lived while at "The Reefs."

The illness of Jefferson which ended in his death was contracted, it is believed, while on a recent visit to his son, Charles B. Jefferson, at Hobe Sound, a few miles above Palm Beach, where he went to meet his friend, ex-President Cleveland. It is believed that from a chill contracted during his outing there he suffered an attack of rheumatism which he retired to bed. From this condition grew steadily worse, with slight relapses, until he died.

PLAYERS' CLUB IN MOURNING; TRIBUTES FROM HIS COMRADES

NEW YORK, April 24.—The Players' Club is in mourning over the death of its president, Joseph Jefferson. Mr. Jefferson had been president of the club since the death of Edwin Booth. In the club the news of his death was received with many expressions of regret. The club has had no member more deeply interested in its welfare than Mr. Jefferson, none that worked more unstintingly, and the great manifestation at the news of his death was sincere.

In consequence of Mr. Jefferson's death the annual ladies' day reception, which was to have been held to-day, has been abandoned and the invitations have been withdrawn.

Jefferson was at every founder's night annually until 1898, and he was absent on account of illness; nor was he permitted to be present on the reorganization of his occasion, which absences were sometimes caused by ill health, but primarily on account of activity in his calling. His sympathy and interest in the Players', however, was always expressed either by letter or cable.

With Edwin Booth, Lawrence Barrett, Augustin Daly, A. H. Palmer, Brander Matthews, John Drew, S. L. Clemens and several others, Jefferson signed articles of incorporation for the club in 1888, and he was elected to the board of directors. In 1895 his portrait by Sargent was hung on the wall of the club, a gift from Booth and Barrett. After the death of Booth in 1893, Jefferson was elected president of the club and has been re-elected to that office at every annual meeting since.

Booth's Prophecy.

He presided at the memorial meeting November 13, 1839, at the Madison Square concert hall in this city, commemorating Edwin Booth's sixtieth birthday, when he delivered a felicitous and affectionate eulogy of the founder. On the founder's night, December 31, 1893, he delivered an address as president, recalling the memory of Booth in simple and touching words, concluding with the prophetic repetition of the founder's premonition of his passing:

"They drink to my health to-night. When I am dead again I will be to my memory," adding for himself: "Two years ago last autumn we walked on the sea beach together, and with a strange and prophetic kind of poetry he likened the scene to his own failing health, the falling leaves, the dying grass upon the shore, and the golden disc of the sun descending in the west. He told me that he had forgiven his neighbors and was ready to go. His gentleness and purity this was a revelation of the condition in which to step from this world across the threshold of the next."

Many heartfelt tributes are paid to-day to Mr. Jefferson's memory by actors and managers.

Tributes to His Memory.

RICHARD MANSFIELD—It is impossible to pay a fitting tribute to so great an actor and so good a man on the impulse of the moment, and in the midst of the sad news I can only think how very much more than ever I am in this country will miss a dear old friend.

MARC KLAW—I think Mr. Jefferson was the finest figure in the theatrical world ever had.

JOHN DREW—Mr. Jefferson's death has left a vacancy in the American stage that can never be filled, and the entire country mourns his loss. It is not only in America that his loss is felt, but in every English speaking country on the globe.

DAVID BELASCO—For the nobility of his character, for the honor and dignity he has bestowed upon the American stage, for the uplifting example of his private and public life, Joseph Jefferson stands alone in his profession.

MRS. LESLIE CARTER—The American stage has lost its most beautiful character, whose life and performances should be an inspiration and example for every actor.

A. L. ERLANGER—I was closely connected with Joseph Jefferson for eighteen years, and I never knew a better or more charitable man.

WILLIAM GILLETTE—Our loss cannot be estimated.

E. H. SOTHERN—Mr. Jefferson has had a happy life. It seems to me that he had a great deal to be thankful for in the life he has lived. He has been a man who made the best of his opportunities, but primarily on account of his calling. His sympathy and interest in the Players', however, was always expressed either by letter or cable.

With Edwin Booth, Lawrence Barrett, Augustin Daly, A. H. Palmer, Brander Matthews, John Drew, S. L. Clemens and several others, Jefferson signed articles of incorporation for the club in 1888, and he was elected to the board of directors. In 1895 his portrait by Sargent was hung on the wall of the club, a gift from Booth and Barrett. After the death of Booth in 1893, Jefferson was elected president of the club and has been re-elected to that office at every annual meeting since.

Booth's Prophecy.

He presided at the memorial meeting November 13, 1839, at the Madison Square concert hall in this city, commemorating Edwin Booth's sixtieth birthday, when he delivered a felicitous and affectionate eulogy of the founder. On the founder's night, December 31, 1893, he delivered an address as president, recalling the memory of Booth in simple and touching words, concluding with the prophetic repetition of the founder's premonition of his passing:

"They drink to my health to-night. When I am dead again I will be to my memory," adding for himself: "Two years ago last autumn we walked on the sea beach together, and with a strange and prophetic kind of poetry he likened the scene to his own failing health, the falling leaves, the dying grass upon the shore, and the golden disc of the sun descending in the west. He told me that he had forgiven his neighbors and was ready to go. His gentleness and purity this was a revelation of the condition in which to step from this world across the threshold of the next."

Many heartfelt tributes are paid to-day to Mr. Jefferson's memory by actors and managers.

Tributes to His Memory.

RICHARD MANSFIELD—It is impossible to pay a fitting tribute to so great an actor and so good a man on the impulse of the moment, and in the midst of the sad news I can only think how very much more than ever I am in this country will miss a dear old friend.

MARC KLAW—I think Mr. Jefferson was the finest figure in the theatrical world ever had.

JOHN DREW—Mr. Jefferson's death has left a vacancy in the American stage that can never be filled, and the entire country mourns his loss. It is not only in America that his loss is felt, but in every English speaking country on the globe.

DAVID BELASCO—For the nobility of his character, for the honor and dignity he has bestowed upon the American stage, for the uplifting example of his private and public life, Joseph Jefferson stands alone in his profession.

MRS. LESLIE CARTER—The American stage has lost its most beautiful character, whose life and performances should be an inspiration and example for every actor.

A. L. ERLANGER—I was closely connected with Joseph Jefferson for eighteen years, and I never knew a better or more charitable man.

WILLIAM GILLETTE—Our loss cannot be estimated.

E. H. SOTHERN—Mr. Jefferson has had a happy life. It seems to me that he had a great deal to be thankful for in the life he has lived. He has been a man who made the best of his opportunities, but primarily on account of his calling. His sympathy and interest in the Players', however, was always expressed either by letter or cable.

Veteran actor, his Buzzard's Bay Home and some of his familiar characters.

JEFFERSON HAS BEEN ACTOR SINCE BIRTH

The quaint humor and pathos of Joseph Jefferson's acting caused for him a niche apart in the hearts of theatregoers. It was the same as Rip Van Winkle, Caleb Plummer and Bob Acres. He had the rare gift of being able to "make people laugh while the tears were still in their eyes and to make them cry while the smile still lingered on their lips.

Joseph Jefferson was practically born on the stage. The fertile imagination which reared him fame in later life was evidenced when he still wore frocks. It used to be one of Jefferson's chief delights in days of triumph to tell how he first conposed his rare gifts on a boy. Joe Neal, a friend of his mother. In those times, as Jefferson used to tell it, he was continually in deep mischief, generally expressed by the boy in the candy store man and the peanut vender.

So whenever he wanted a penny he would "dishevel his hair, rush into the back room and shake" Joe Neal. Then, with an apparently exhausted condition would tell a most vivid story of how he had saved a little girl from a frightful death beneath the wheels of an oncoming fire engine.

Would Always Get Coin.

The startled old woman, who loved him fraternally would lavish fond feelings by giving him the much-coveted coin.

His normality strong, youthful imagination was stimulated by his home surroundings. Jefferson's earliest recollections began in a cottage on Washington street, broad gallon, in Washington. The rear door of his home opened on the stage of a near by theatre, and it was in the scenes that he made his playground. In the dark corners were robbers' dens and weird mysteries, which were vivified by the stage pieces suiting the part always on hand.

Often, in those hours, Jefferson would wander out on the deserted stage and lisp out in childish fashion the words he had heard the actors say. In after years, when the plaudits of thousands rang in praise of his art, Jefferson was won't to remark that the pleasure was not half so keen as that which he experienced when a baby on the deserted stage.

"The dean of the American stage" is a title which gifts were not confined solely to stage ability. He was a painter of more than usually artistic merit, and his early efforts on canvas bring a ready sum at any time. Some of these paintings are said to be due to their association with a great stage name, but beyond this critics are unanimous in their praise.

Given old Jefferson play Rip once and years to me he's falling terrible, terrible," was the answer. After that young Jefferson made no more inquiries.

Jefferson's gifts were not confined solely to stage ability. He was a painter of more than usually artistic merit, and his early efforts on canvas bring a ready sum at any time. Some of these paintings are said to be due to their association with a great stage name, but beyond this critics are unanimous in their praise.

Imitator All Failed.

Jefferson's distinctive style made "Bob Acres" and "Caleb Plummer" just as much as one as "Rip Van Winkle." Other actors have attempted to imitate him and have failed. Without the drawling humor of him who had made the parts famous the play fell flat.

When ill-health came it overtook Jefferson too quickly to give him time for an extensive farewell tour. There was no warning and all the numerous engagements ahead had to be cancelled.

The theatrical public got a couple of months' notice that Jefferson might not be able to appear, and during that time it was hoped and expected that he would be able to speak to regular audiences, although it was generally known that he would be seen on the stage no more.

JOSEPH JEFFERSON, HIS LIFE AND WORK

Joseph Jefferson was born in Philadelphia, February 3, 1829, being the second son of Joseph Jefferson and Margaret (Lockyer) Jefferson, both of whom occupied prominent places on the American stage before the Civil war.

Since 1842 Jefferson has been on the stage delighting thousands. He first appeared as a child actor in "Pizarro," in 1842, a short time after the death of his father. It was at this time that Jefferson received the last knocks of his career. He joined a company of wandering players, and played through the West, eventually following the United States army in Mexico, where he experienced what a baby on the deserted stage.

"The dean of the American stage" is a title which gifts were not confined solely to stage ability. He was a painter of more than usually artistic merit, and his early efforts on canvas bring a ready sum at any time. Some of these paintings are said to be due to their association with a great stage name, but beyond this critics are unanimous in their praise.

Given old Jefferson play Rip once and years to me he's falling terrible, terrible," was the answer. After that young Jefferson made no more inquiries.

Jefferson's gifts were not confined solely to stage ability. He was a painter of more than usually artistic merit, and his early efforts on canvas bring a ready sum at any time. Some of these paintings are said to be due to their association with a great stage name, but beyond this critics are unanimous in their praise.

Imitator All Failed.

Jefferson's distinctive style made "Bob Acres" and "Caleb Plummer" just as much as one as "Rip Van Winkle." Other actors have attempted to imitate him and have failed. Without the drawling humor of him who had made the parts famous the play fell flat.

When ill-health came it overtook Jefferson too quickly to give him time for an extensive farewell tour. There was no warning and all the numerous engagements ahead had to be cancelled.

The theatrical public got a couple of months' notice that Jefferson might not be able to appear, and during that time it was hoped and expected that he would be able to speak to regular audiences, although it was generally known that he would be seen on the stage no more.

BASEBALL CLUB WILL GIVE GRAND BALL

The Boston Cuban Baseball Club will give a grand dancing party at Paine Memorial Hall to-morrow evening. The dance will be under the management of Representative Daniel L. Flanagan.

BUSINESS NOTICES.

CASTORIA

For Infants and Children

The Kind You Have Always Bought

Bears the Signature of Chas. H. Fletcher.

BULLS ROUTED BY AVALANCHE OF STOCK SALES

Market Feverish and Prices Are Lowered in New York and Boston.

COPPER DECLINING TO 80

Wall street suffered another bad slump in prices to-day, and only determined efforts on the part of the "powers" saved the bulls from rout. Hundreds of thousands of shares of securities were poured into the market during the forenoon, and this flood of sales coming from all around was too heavy to be easily stayed. It was not until the afternoon that a semblance of steadiness was assumed.

The early drive carried Amalgamated down to within a fraction of 80, United States Steel to within a fraction of par, while Smelting broke 3½ to 113 and Union Pacific tumbled 2½ to 123½. On the Boston market Amalgamated, Northern Securities down ten points. The market rallied later with Louisville & Nashville, which made a net gain of over two points.

In the Boston market Calumet & Hecla broke 50 points and the balance of the list was heavy.

BOSTON STOCKS.

	Opening.	2.30 p.m.
Adventure	9	9
Amalgamated	82	80
Am. Ag. Ch.	20	20
Am. Ag. Ch. pfd.	60	60
American Telephone	144½	144
American Woolen	34	34
American Sugar	140	140½
American Sugar pfd.	105½	105½
Atlantic	17	17
Boston Elevated	156	156
Boston & Albany	270	270
Boston & Maine	179	179
Calumet & Hecla	650	650
Centennial	22	22
Copper Range	74	74
Dominion	14	14
Dominion Iron	34	34
Dominion Iron pfd.	97	97
Fitchburg preferred	141	141
Franklin	17	17
Isle Royale	29	29
Mass. Electric	30½	30½
Mass. Electric preferred	85	85
Mexican Central	23½	23½
Old Colony	245	245
Old Dominion	29	29
Osceola	87	87
Parrott	47½	47½
Quincy	217	217
Rubber	9	9
Shannon	5	5
Shoe Machinery	34	34
Shoe Machinery pfd.	93	93
Tamarack	125	125
Torrington	30	30
United States Steel	34½	34½
United States Steel pfd.	102	102½
United Fruit	102½	102½
United States Mining	25	25
U. S. Rubber	20½	20½
U. S. Rubber pfd.	87	87
Utah	18½	18½
Western Telephone	16	16
Western Telephone pfd.	98½	98½
Wisconsin	72	72
Wolverine	102	102

TEN TONS COAL ABOARD.

The British steamer Pocohontas only had ten tons of coal in her bunkers when she went into dock early for repairs to-day. She left Palmero on March 31 for New York, encountering a severe storm in the gales. On April 8 her decks were swept by a wave, washing away her coal, so she will coal here and proceed to New York.

EARTHQUAKE SHOCK ALARMS ENGLAND

LONDON, April 24.—Derbyshire, Yorkshire and adjoining districts have had a good earthquake scare. The shock came at 2 o'clock in the morning and lasted about two seconds. No serious damage is reported, but there was slight damage to roofs and walls in some places.

WOMAN BURNED, DIES AT HOSPITAL

Mrs. Electa Hubbard, who was burned at her home on Maple place yesterday, died in the City Hospital to-day from her injuries. She was forty years old.

MURDER AND SUICIDE IN MAINE TOWN

Insanely Jealous Husband Kills Friend with a Shotgun, Stabs Wife and Kills Himself.

EAST WATERFORD, Me., April 24.—Insanely jealous of his wife and a friend, Edward Hilton shot and killed George Youngs while he was talking with his wife, and stabbed Mrs. Hilton with his butcher knife. He then went into his back yard and shot himself with the gun. Youngs and Hilton died instantly, and Mrs. Hilton is badly injured, but will probably recover.

The murder and suicide is the culmination of domestic trouble that has been brewing in the Hilton home for some time. Youngs, who is employed at a saw mill here, came from Hebron, where he has a wife, and roomed with the Hiltons. The two were good friends until a few weeks ago, when Hilton objected to Youngs's familiarity with his wife, and as a result Youngs took a room near the mill.

Hilton's departure was the signal for trouble between Hilton and his wife.

Hilton was insanely jealous of Youngs, and in the argument that followed the shooting Mrs. Hilton admitted and tried to speak to each other, although it is said they had been living as though the other were not in existence.

WOMAN BURNED, DIES AT HOSPITAL

Mrs. Electa Hubbard, who was burned at her home on Maple place yesterday, died in the City Hospital to-day from her injuries. She was forty years old.

GATES HAS LOST TO PROVE SHIP $8,000,000 IN TRUST IN WITH WHEAT CORNER THE EQUITABLE

Wild Scenes in Chicago Pit To-day Over Another Break of 6 Cents.

ARMOURS LEAD SELLING

By Boston American Leased Wire.

CHICAGO, April 24.—Another wild break in the wheat market to-day followed attempts of John W. Gates and his Wall street adherents to dispose of their holdings. Pandemonium began in the pit with the opening transactions, and after one of the wildest hours in the history of the local exchange the price had fallen over six cents below the close of Saturday, when a break of ten cents caused Gates a loss of millions of dollars.

To-day's market disclosed the fact that Gates and his friends still have about 10,000,000 bushels of May wheat on their hands. Armour's brokers led the selling and the relentless manner in which they hammered down the price indicated that Gates will be unloading out of every dollar possible by the men who have caught him in an attempt to conquer the market.

Gates, it was estimated to-day, is a loser to the extent of about $8,000,000 on the May wheat deal. He disposed of about 3,000,000 bushels to-day, making him still about 7,000,000 bushels. With the market absolutely in control of Armour it was remarked that the price will be forced down at least another ten cents before the final settlement is made.

NEW YORK STOCKS.

	Opening.	2.30 p.m.
Amalgamated Copper	82⅝	80⅝
American Car & Foundry	37	37
American Car & Foundry preferred	90	90
American Locomotive	36½	36½
American Locomotive preferred	111¼	110
American Smelting preferred	125	125
American Sugar	140	140
Anaconda	49½	49½
Atchison	94	94
Atchison preferred	104½	104½
Baltimore & Ohio	109	109
Brooklyn Transit	75	75
Canadian Pacific	151½	151½
Chesapeake & Ohio	54	54
Chicago, Great West.	32	32
Chicago, Mil. & St. P.	170	170
Colorado Fuel & Iron	39	39
Colorado Southern	28	28
Colorado Southern 1st preferred	80	80
Delaware & Hudson	174	174
Erie	36½	36½
Erie 1st preferred	80	80½
General Electric	169	169
Illinois Central	161½	161½
Interborough-Met.	30½	30½
Interborough-Met. preferred	75	75
Manhattan Elevated	161½	161½
Metropolitan	144	144
Mexican Central	23½	23½
Missouri Pacific	97	97
N. Y. Central	137½	137½
N. Y. & Texas	30½	30½
N. Y. & Texas pfd.	70	70
Norfolk & Western	73	73
Northern Pacific	208½	208½
Pacific Mail	41	41
Pennsylvania	141½	141½
People's Gas	103½	103½
Reading	161½	161½
Reading 1st pfd.	86	86
Southern Pacific	65⅝	64⅝
Southern Railway	27½	27½
Southern Railway pfd.	77⅝	77⅝
Texas Pacific	27⅝	27⅝
Toledo, St. L. & W.	24	24
Union Pacific	123⅞	123⅞
Union Pacific preferred	97	97
United States Leather	10½	10½
United States Leather pfd.	103½	103½
United States Rubber	20	20
United States Steel	34½	34½
United States Steel pfd.	102½	102½
Wabash	21⅞	21⅞
Wabash pfd.	44	44
Wisconsin Central	32	32
Western Union	90	90
Western Union pfd.	97	97

HELD IN WORCESTER AS COUNTERFEITERS

WORCESTER, April 24.—Lesper Berkshire, Frank Edwards and Morris Levenson, who were arrested on the charge of being counterfeiters of silver coins, were held without bail in the police court on the request of Deputy Marshal Bancroft that they be held under arrest in order that the United States District-Attorney might appear against the cases.

PERDICARIS IN NEW YORK.

NEW YORK, April 24.—Ion Perdicaris, who was kidnapped by Raisuli, the Moroccо bandit, has arrived in New York.

HEROES TO GET CARNEGIE MEDALS

BROCKTON, April 24.—Manager F. M. Wilmot of Pittsburg, Pa., representing the Carnegie Hero Fund Commission, will be in this city to-day, seeking information about the heroic rescues at the fire at the R. B. Grover Company shoe factory. The Carnegie Hero Fund Commission will furnish with all possible information regarding heroes of the disaster.

JOHN C. ORDWAY DEAD.

CONCORD, N. H., April 24.—John C. Ordway is dead. He was connected with the Western Union Telegraph Company in Boston for a number of years and later with the Lake Shore railroad in the West.

Great STAMP CARNIVAL Sale

Ginter-generosity ushers in the first week after Lent with such unusual offerings in every department as to make this week's profit-sharing memorable.

Again all the varied resources of our organization unite to offer you a harvest of values not to be approached elsewhere at any time. Add to this the incomparable Legal stamp liberalities to be found below—and you'll see why kindness to your purse demands trading here this week.

LEGAL STAMP CARNIVAL SPECIALS

$4	40 Stamps with 1 lb. Old Tavern Imported Cocoa	45c	
$2	20 Stamps with 1 lb. Best Baking Powder	18c	
$1	10 Stamps with 2-lb. pkg. Oatmeal	10c	
$1	10 Stamps with 2-lb. can "Blue Bell" Sifted Peas	10c	
$1	10 Stamps with 3-lb. can "Queen Esther" Tomatoes	10c	
$1	10 Stamps with 1-lb. pkg. Macaroni, Vermicelli or Spaghetti	10c	
$1	10 Stamps with 2 lbs. Fancy Japan Rice	13c	
$1	10 Stamps with 1 pkg. Quaker Puffed Wheat	15c	
$4	40 Stamps with pt. bottle Beef, Iron and Wine	35c	
$1	10 Stamps with 5 pkgs. Medicated Toilet Paper	15c	
$1	10 Stamps with 1 lb. Best Evaporated Peaches	15c	
$1	10 Stamps with 1 lb. carton Evaporated Apples	10c	
$10	100 Stamps with 1 bbl. "Golden Rose" Flour	6.75	
$2	20 Stamps with 1 jar Liebig's Extract of Beef	25c	
$1	10 Stamps with 1 lb. Fig Bars	12c	
$1	10 Stamps with 1 lb. Graham Wafers	12c	
$1	10 Stamps with 1 lb. Red Star Chocolates	15c	
$1	10 Stamps with 1 lb. Mixed Drops	20c	

Teas — Have you ever enjoyed the delicate fragrance and delicious flavor that is yours with a pound of Golden Rose Tea? Begin this week. 30 stamps with every pound.
1 lb. .35c 3 lbs. 1.00

Liquors — It will pay you to investigate the remarkable values in Family Wine Department ad. in Friday's American.
$5 Finest Whisky with 1 qt. "Radcliffe" Rye, the finest 10 years old Maryland Whiskey 1.15
$4 10 years old with 1 qt. "Bronze Label" Rye Whiskey 90c
$3 30 Stamps with 1 qt. Apollon Malt Whiskey 75c

EGGS.
"Eastern" brand, single stamps 18c
"Cape Quality" brand, double stamps, dozen 22c
"Blue Grove" brand, triple stamps, doz. 25c

CHOICEST GROCERIES TRADE WITH GINTER BEGIN TO-DAY LOWEST PRICES

Fancy Staples

Puree, pkg.	10c
Shredded Wheat, pkg.	10c
10-lb. Pails Swift's Silver Leaf Lard	89c
Hand or Kitchen Cleanser	5c
Ami, cake	6c
Good Peaches, 3-lb. can	15c
Cox's Gelatine, pkg.	25c
Campbell's Soups, can	10c

Flour — Golden Rose makes lightest, wholesomest bread and more loaves to the barrel.
Bbl. $5.50, bbl. 2.75, bbl. 1.70, bbl. 3.75
100 Stamps with every barrel.

Coffee — Price of coffee is the best. One cup convinces. 20 stamps with every pound. 20 stamps with every "Golden Rose."
Pride of Aden, lb. 25c 4 lbs. 1.00
Golden Rose, lb. 22c 5 lbs. 1.00

Choicest Meats
At Our Union St. Store Only
Fancy Corned Beef, lb. 5c and 10
Fancy Rump Steak, lb. 15c
Fancy Rib Roast Beef, lb. 12c
North's Smoked Shoulders, lb. 7c
Fancy Roast Beef, lb. 12c
Lamb to Roast, lb. 10c

Price List Free
Write for it today and note how much lower are Ginter prices than those you've been paying.

GINTER GROCERY CO

566 WASHINGTON ST
163 SUMMER ST
18 CANAL ST
ELM ANDUNION STS
1459 TREMONT ST
395 SHAWMUT AVE.

Free Delivery
15 Miles
On $5 orders or over; also on orders of $3 under $5 20 miles. Except bbl. flour, extra; bag sugar or potatoes, 15c. extra.

AFTER 3 WEEKS SEARCH, FIND GIRL'S BODY IN POND

HELEN SHAW MYSTERY IS CLEARED UP

Young Cambridge Woman, Accused by Employer, Missing Since April 4.

BOYS MAKE DISCOVERY

Sought by her relatives and the police without success, the mystery of Helen F. Shaw's disappearance from her home, No. 25 Rice street, Cambridge, was cleared up when her body was found in Spy pond, She left her home on the night of April 4, and, although the ponds near her home had been dragged, no trace of the girl could be found.

The girl's body was found floating in the pond, near the Arlington Ice Company's ice house, by two boys, who saw it from the shore. They did not know it was a human body, and were throwing stones at it and pushing it around with poles. While doing this it turned over, and when they saw the face of the dead girl they were horrified. They notified Denil Heikle and Harold Hayes, who secured the body.

Death by Suicide.

Medical Examiner Swan viewed the body and said that death was undoubtedly due to drowning, unquestionably a case of suicide. The body was positively identified by the girl's brother-in-law, Eugene Perry of North Cambridge.

On the night of her disappearance the girl had been accused by her employer, F. B. Wilber, of Massachusetts avenue, of taking some small things from the store. It is believed that this so preyed upon her mind that she decided that she would end it.

At her home she complained of suffering from a severe headache, but went to bed at the suggestion of her mother. She was continuously until about 10 o'clock, when she said she had a headache and was going to the drug store to get a powder. At Lombard's drug store at about 10 o'clock that night she bought a headache powder.

Did Not Return Home.

The girl had left her home dressed very scantily. She threw a blue dress over her nightgown and put on her shoes and stockings. The other clothing was found in her room.

After buying the headache powder Miss Shaw turned into the street, apparently going back to her home. She did not return to her room, but wandered about the streets until at last she came near ending her misery by throwing herself into the pond.

There is much sympathy in Cambridge for the girl. She was a motherless, motherless, both parents having died in Halifax, N. S., seven years ago. At that time she came to Boston to live with her sister, Mrs. Perry. She subsequently got a clerk last July by Mr. Wilber. She was twenty-three years of age.

Her sister has been prostrated since she disappeared, fearing she had killed herself. Mr. Wilber said he was surprised she committed suicide, and expressed the greatest sorrow.

"There was nothing that happened in the store that would cause the girl to kill herself," he said. "She and I were by myself were very gentle with her. I told her that no one need know about the affair, and when she left the store to go home she bade me good night, and that she would return to work in the morning."

The funeral will be held in the chapel of the Cambridge cemetery at 2 o'clock this afternoon. The Rev. Edward Abbott, rector of St. James Episcopal Church, will officiate.

HELEN F. SHAW

MISSING GIRL WHO DIED IN SPY POND.

M. J. KEATING FOUND DEAD

Michael J. Keating, press agent and assistant manager of Keith's Theatre, was found dead in his room at 44 Worcester street. Death was pronounced due to heart disease.

Mr. Keating was seen Saturday night, hale and hearty, and apparently in the best of health. He retired early and was not seen or heard of until his body was found. The body was fully dressed, as though Mr. Keating were about to go out.

Mr. Keating came to Boston from Holyoke, where he leaves three sons. A widow and brother and three sisters survive the hero. He was press agent for the Plant line of steamers early in his career, and in the last few years has been connected with the Keith circuit. He was formerly a compositor on several Boston newspapers, and is a member of many Boston organizations.

MEANT NO INSULT TO THE COLORS

Policeman Wilbur F. Merritt of Brookline says he did not intend to insult the colors when he refused to take a flag from the types one evening last week at police station. "I was hot-headed, that's all," was his explanation. He was ordered to appear before the selectmen to answer to the charge of insubordination made by Police Chief Coop.

TORTURING HUMOUR

Body a Mass of Sores. Called in Three Doctors but Grew Worse.

CURED BY CUTICURA FOR 75c.

"My little daughter was a mass of sores all over her body. Her face was so eaten away, and her ears looked as if they would drop off. I called in three doctors, one of whom was a specialist, but before all were finished my little one's skin was as clear as a new-born babe's. I would not be without Cuticura now if it cost five dollars, instead of seventy-five cents, which is all it cost us to cure our baby. Mrs. G. J. Steese, 707 Coburn St., Akron, Ohio."

PERSONAL.

WEALTHY YOUNG WIDOW, attractive, refined, alone in the world and lonely, wishes to marry. Address KING, 1,046 Greene st., Chicago.

RETIRED SEA CAPTAIN, age 60, bachelor, no relatives, wealthy, large income, wants a good wife. LAWRENCE, 917 Lincoln av., Chicago.

PUBLIC NOTICE.

DYSPEPSIA CURED RIGHT

Stuart's Dyspepsia Tablets do their work in a natural way, and therefore do it right. Their constituent parts are natural digestives and tonics, and the gastric juice and other digestive fluids of the stomach are. They thus digest the food thoroughly, regardless of the condition of the stomach, and permit that organ to rest and get well. For sale at all druggists, 50 cents a box.

HORSES AND CARRIAGES.

Grace Dillon
Extreme Speed
2:16¼ $125
Heavy Drafter
Weight 1,300
Age 6—Color Bay
$125.

BAY CANADA CHUNK	1,400 lbs.	$65
BLACK CANADA CHUNK	1,400 lbs.	$70
BAY MARE	1,100 lbs.	$45
PAIR HEAVY DRAFT	2,800 lbs.	$160
BAY DRIVING MARE	1,150 lbs.	$70

Those are a few of the many bargains we have on offer. Hundreds of more just like these. Those wishing to purchase horses will find it to their advantage to call and see us, as we have been in the business for years and have the leading basis on prices.

SULLIVAN SQ. SALES STABLE
32 CAMBRIDGE ST., CHARLESTOWN.
All Charlestown cars run by door. 10 minutes from the North and South Stations.
No auction. All sales private.

BUSINESS CHANCES.

GRAND OPPORTUNITY FOR SECURING CAPITAL

Of desirous of raising money on your property or business, or to further any legitimate financial plan of any nature, we undertake for our patrons to secure money on stocks, bonds or other securities strictly confined upon being successful, for basic fees; enterprises or patents of merit; we organize corporations under laws of any State; we guarantee success in every case undertaken. Call or write for further information or advice.
THE H. LEE GOODWIN CO.,
FINANCIERS, 512 OLD SOUTH BLDG.

BUSINESS MEN WANTED who have ability and energy to act as agents for us in their own cities or for business men interested; great demand for articles; users of telephones will constantly use us; our line and terms better than ever; we help facilitate business; big winners; reliable men only; experience unnecessary; will guarantee profits to right men. THE NAT. TELEPHONE SUPPLY BUREAU, 1,123 Tremont st., Boston, Mass.

ARE you looking for a liquor saloon in Providence, where you pay only $400 for license? come and stay a week this one time only, and we'll prove $4,000; will lend you part money if you need it; must be sold at once on account of sickness. Write or see JOHN DAVIDSON, 75 Westminster st., Providence, R. I.

PARTNER
WANTED with $10,000; new investment for summer park; will earn $2S to $30 first year; your money is safe before going in; references given; honest men only; write for particulars. L. F. JORDAN, Portland, Me.

FINEST dental office in Connecticut; must sell at once on account of ill health; $2,000; established over ten years; must see to appreciate. Dr. Cook, 906 Bridgeport, Ct.

A TEXTILE manufacturing plant wants a first class overseer with $5,000 to invest in good paying stock. Address T. W. S., 721 Industrial Bldg., Providence, R. I.

LUNCH ROOM, soda and cigars, will sell cheap. RESERVOIR CAR STA., Beacon st., Brookline.

SPOT CASH PAID (privately) for stocks, bonds and real estate, anywhere. ALLEN, 19 Tremont st.

3 POOL TABLES—Must be sold at once; terms to suit buyer. HENRY, 20 Arnold st.

MEDICAL.

LADIES OLD DR. JACKSON Office, 213 Tremont St. *Hours 9-5. Sun. 11-3*

A. W. TURNER, M.D. FEMALE SPECIALIST

For 15 years I have treated thousands of cases that have been pronounced incurable by the so-called female specialists. Ladies, call and consult me personal absolutely. Advice free. 161 West Springfield st.

E. W. GAHAN, M. D.
226 Tremont st., Room 9. Consultation free. Intimate distance. Private hospital, trained nurses and lady attendants. Graduate of medicine. Office hours will confirm you fully, and will save you money. Ladies, consult me before going elsewhere. Office hours, 9 to 8. Sundays, 10 to 1. Very low rates. Hours 9 to 8. Sunday, 10 to 1.

DR. BURNETT 218 Tremont St., Room 21 Opposite Majestic Theatre
reliable specialist in diseases of women. Lituous irregularities and complaints. Lady attendant. Satisfaction free and confidential. Hours 9-8. Sundays 10-2, or by appointment.
Registered Physician. In One Flight.

DR. BUTLER Office 133 Tremont St. Over Jewett
WOMEN Call and receive the personal attention of the leading specialist in Boston; thoroughly established 20 years; confidential advice free; charges reasonable. Hours 9 to 6.

MRS. DR. LYON 7 Tremont St. Suite 1, Second Floor
Lady Physician. Conferences today. Consult with and cure yourself at home. Hours, 9 to 7. Sun., 9 to 1.

Old Dr. Hall 19½ Pearl st. BEACON ST. Near Porter House. Office
Private, treatment safe and skillful; all letters confidential. Hours 9 to 8. Sundays 10 to 1.

DR. GORDON Office and Parlors
Second floor. Female specialist in women's diseases; private practice; hours 9 to 5. Sundays 10 to 1.

LYING-IN HOME.
Private retreat. Infant boarded; ladies taken before and during confinement. Address MRS. JAMES, Revere, Mass.

J. E. FROTHINGHAM, M. D.
14 Allston St., Beacon Hill
CONFIDENTIAL TREATMENT AT ALL STAGES.
Hours 12 to 2 and 7 to 8 by appointment.

REAL ESTATE.

SOMERVILLE
AT A BARGAIN, house of 11 rooms, bath and laundry, 2 minutes from 4 lines of cars, 3 minutes from Union square; price, $4,000; terms, $500 cash, balance as rent. Apply to owner, 9 Bow st., Somerville, Mass.

CHANCE OF A LIFETIME.
Two-family house in Brighton square; will sell at sacrifice; 14 rooms, 2 baths; will rented; large lot of land; must sell; cheap; will hold at $6,250. H. COCHRANE, 53 State st., Office 12.

FOR SALE—Cottage house 6 rooms; all modern improvements; in perfect order; high ground, on account of sickness; a good bargain. 2 Bow st., near Sullivan Square terminal.

New Spring Farm Catalogue.
CHAPIN'S FARM AGENCY, Herald Bldg., Boston
FOR SALE—Two new houses in Somerville, spring water; large piazzas, reasonable price, $1,000 each. Inquire 8 Bow st., Somerville.

WINTHROP — House for sale, elevated, unobstructed water view; modern improvements; price $2,011, Boston, P. O.

$5 MONTH buys good farm; good buildings; handy city. ALLEN, 19 Tremont st.

HOTELS.

WOMEN TRAVELLING ALONE should go direct to the Franklin Square House, 11 East Newton st., Boston. Rooms, $1 per day and upward; with bath, $2 per day and upward. Ladies' restaurant conducted by the philanthropic association known as the Franklin Square House.

LOST AND FOUND.

LOST—Lady's open-face gold watch, Elgin movement, monogram M. F. H., picture in back of boy and girl; short chain and locket attached; find April 6th, between Worcester st. and Brookline Village; reward. M. F. H., 7 Rockland st., Roxbury.

ASTROLOGY.

MRS. FOSS, business medium, palmist, card reader; tells you more; 3 doors off Tremont, 180 Columbus av.

TYPEWRITERS.

SAVE MONEY—Don't purchase; write or call. TYPEWRITER EXCHANGE, 38 Bromfield st.

BUSYBODIES VS. TRUTH.

Here Are The Facts—Judge For Yourself.

Busybodies who see in success only falsity, who, without making an effort to inform themselves, blatantly cry offense against honesty and truth—seem to forget that a slur against Dr. Pierce's well-known non-alcoholic family remedies is a slur against the intelligence of thousands of clear-thinking American women who know they have been helped and cured by Dr. Pierce's Favorite Prescription. It is not a "patent medicine" in the true meaning of the word—it is simply the favorite remedy which Dr. Pierce used in an extended practice for the treatment of the diseases of women.

Truth and Influence. A name for honesty and square dealing is better than great riches. Fraud is a bubble that soon bursts. Dr. R. V. Pierce has always been known to speak the truth—his famous medicines are founded on the rock of public approval and have thousands of truthful testimonials as to their ability to cure diseases for which they are recommended.

True Speaking. No man ever lost a prospective customer through telling the truth. In the long run Dr. Pierce believes the truth will prevail and he is therefore not afraid to make public his formula.

Valuable Trade Secrets. The ingredients of Dr. Pierce's Favorite Prescription is here given to the public. He vindicates the excellence and harmless character of his "Prescription" by letting the sick and ailing women know just what they are taking when they use this reliable tonic and nervine for the diseases and illnesses peculiarly feminine. These ingredients are combined in just the right proportion to make an efficient remedy without the use of a particle of alcohol.

Non-Alcoholic. Dr. Pierce's Favorite Prescription combines a non-alcoholic extract from the following medicinal plants scientifically prepared by experienced chemists at the laboratory of the World's Dispensary Medical Association, Buffalo, N. Y.:

LADY'S SLIPPER (*Cypripedium Pubescens*).
BLACK COHOSH (*Cimicifuga Racemosa*).
UNICORN ROOT (*Chamælirium Luteum*).
BLUE COHOSH (*Caulophyllum Thalictroides*).
GOLDEN SEAL (*Hydrastis Canadensis*).

Nature's Way. King's American Dispensatory says of BLUE COHOSH (*Caulophyllum*): "This remedy is most valuable to relieve irritation of the organs in debilitated patients. It has an established reputation as a remedy for nervous excitement due to those disorders peculiar to women as well as for the relief of pain, with fullness, weight and pain in the legs, debility, crampy pains, etc."

"Golden Seal is very useful in catarrhal states of the mucous membranes."

"Black Cohosh or Black Snakeroot—Our early American Indians set a high value on its diseases of women. It is *surpassed by no other drug, in congestive conditions of the parts where there are dragging pains and tenderness.*"

Lady's Slipper is "nerve stimulant and tonic, improving both circulation and nutrition of the nerve centers—favoring sleep and cheerful condition of the mind; of service in mental depression, nervous headache, irregularities of women with despondency."

All Woman. Women should know that this "Prescription" promptly heals inflammation and ulceration, stops weakening drains and restores the health and vigor of youth. It fits for wifehood and prepares for motherhood. It banishes morning sickness and other discomforts of ante-maternity. It makes "fresh, vigorous women." Read what one woman out of many thousand has said about this "Favorite Prescription" of Dr. Pierce:

Truth Speaks. "I suffered for more than seven years with a complicated form of female trouble accompanied with nervous prostration. I wrote to Dr. Pierce, followed his advice, took Dr. Pierce's Favorite Prescription and now feel grateful to him for my restoration to health. I have, within the past fifteen years, suggested and recommended Dr. Pierce's treatment to hundreds of ladies with grand results," writes Mrs. H. Harrison, of 12 West Second street, Sioux City, Iowa.

WINTER RESORTS.

TO
CALIFORNIA
via
SOUTHERN PACIFIC

$49.90 to $52.00
FROM BOSTON
(according to route).

EFFECTIVE TO MAY 15th.

Inquire
170 WASHINGTON ST., BOSTON.

TRAVEL AND TRANSPORTATION.

REDUCED RATES
Joy Line to New York
$2.50 ONE WAY | Ask for Information | $4.50 ROUND TRIP
S. D. PITTS, Agt., 308 Congress St., Phone Main 6480

LEGAL NOTICES.

NOTICES—DIVORCES.
STRICTLY PRIVATE advice and book on divorce free; prompt, reliable, efficient; reference from business men all counties in State; divorces every family right, our only office. LAWYER HALL, 19½ Pearl st., Boston.

IF YOU ARE IN TROUBLE consult us on law matters and divorce matters. Advice free. 42 Tremont st., room 514.

YACHTS AND BOATS.

FOR SALE OR TRADE—A 21-foot yacht, sloop rig, new sails, rigging, bags and cushions; also 16-foot cockpit; will sell outright or exchange for power boat. Apply to H. P. HIGGES, 907 Western ave., Cambridge, Mass.

SMALL SLOOP YACHTS for sale or trade. Call for list. CHARLES HADLOCK BOAT HOUSE, 37 Marginal st., Chelsea.

STORES, OFFICES, ETC.

Broker's Office.

TO LET—An attractive store, near Old South Church, with all modern improvements; can make attractive proposition as to price and lease. T 86, Boston American.

FURNITURE.

RED STORE FURNITURE CO.,
Handsome Mahogany Parlor Set, 5 pieces, upholstered in silk, $35; Oak Sideboard, 48 in. wide, $12; Oak Extension Table, 6 ft., $5; Iron Bed, $2; Mattress, $2; Bureau, $5; Chiffonier, $6; Kitchen Cabinet, $6; Refrigerator, $6; Carpets, 25c yard; Linoleum, 25c yard; Oil Cloth, 25c yard; Stoves, $5 up; Ranges, $10 up; Sewing Machines, $10 up; Rockers, $2 up; Couches, $5 up; Chairs, $1 up; Tables, $1 up; Dressers, $5 up; Bedding, Crockery, Glassware, Lamps, Pictures, Mirrors, Clocks, Baby Carriages, Refrigerators, Hammocks, Screens, Portieres, Curtains, Shades, Rugs, Mats, Trunks, Valises, Bags, Stoves, Ranges, Heaters, Gas Logs, Gas Fixtures, Gas Stoves, Gas Ranges, Gas

ENTIRE STATE TO BE ORGANIZED IN MUNICIPAL OWNERSHIP FIGHT

CAMPAIGN OPENED BY BIG MEETING

Ownership of Gas Properties the First Great Object to Be Sought.

COMMITTEES ARE CHOSEN

Under resolutions adopted unanimously at an enthusiastic mass meeting in Arcade Hall, No. 7 Park square, the public ownership campaign in this State has begun. The resolutions, which leave their purpose an organization, irrespective of parties, that shall reach into every city and town of the State, and arouse the public to interest in the issue of public ownership of public utilities, are as follows:

Resolved, That a committee of five be appointed with power to add five more to their number, to formulate plans for an organization, the object of which shall be to institute a campaign in the Commonwealth of Massachusetts for the purpose of acquiring public ownership of public utilities.

Resolved, That to the end sought committees of this organization shall be appointed in the various towns and cities of the State to interview the candidates of all parties and secure their pledges to the support or learn their attitude on this issue.

The campaign in this State is an echo of the fifteen fight for municipal ownership which recently resulted in the election of Judge Edward F. Dunne as Mayor of that city.

Men on Committee.

The following committee was appointed under the resolutions: E. C. Marshall, E. S. Taylor, Quincy A. Lothrop, Jason M. Endres, and Aaron E. Hill. They will select the remaining five members during the week, and on next Saturday a second meeting to be held in Arcade Hall will report an outline of the campaign.

They will recommend the acquiring of the gas plants of the companies in the vicinity of Boston by this city as the first step in the direction of the aims of the organization.

At next Sunday's meeting a plan proposed to have Clarence Darrow of Chicago, who was a conspicuous figure in the winning of the fight there, is expected to speak.

The keynote of the meeting was expressed forcibly by Secretary William H. Darnell of this League, and was heartily cheered when he declared:

"We believe that when the people have regained their proper control of public functions they will be ready to have Democracy, which will afford all men equal chances for success.

"The interest in this movement in Boston has been accentuated by the tremendous that have been made through the BOSTON AMERICAN to compel a fight for cheaper gas and the desperate attempt that is made by the Tory Street overcapitalize the Consolidated Companies' acre.

Storms of Applause for Strikers.

Quincy A. Lothrop, who called the meeting to order, President William N. Osgood of the Massachusetts Democratic League, Secretary William F. Darnell of the league, Harry Lane, E. C. Marshall, Jason Silva and George E. McNeill were among the speakers, and their words brought forth storms of applause.

"The object of this meeting," said Quincy A. Lothrop, "is merely to start the ball a rolling. The citizens of Boston have known the way in this fight election. We are here to find our friends, those who will aid us in the fight for those rights which belong to us. We care not by what party, under what name, by whose money or influence we gain those rights, our movement is to bring back to the people those rights and privileges which they have lost.

"We want to hear from all who are with us in this fight. We invite correspondence. We want every one to know just what this movement is, and to aid us in the struggle."

Lighting for a Principle.

"The Democratic League was originally organized and composed of men who perhaps would be classed as radical Democrats. While we organized upon the lines of progressive Democracy, yet we have looked for some specific lines of action. The news of the grand victory in Chicago has aroused us our duty and we are trying to do it.

"The object of the organization of this League is to bring about here to-day will be to direct a campaign for public ownership that will go into every ward and precinct of the Commonwealth. We want to be heard from other cities where similar organizations will be formed to carry on the work.

"The campaign will be conducted irrespective of the political affiliations of any organizations or individuals cooperating with us. We are fighting for a principle. Committees will be appointed to interview the candidates of all parties and obtain pledges to secure their pledge to advocate and support measures that will promote public ownership of public utilities.

"It seems to me the question at issue has been pinned in a nutshell in a recent editorial of the BOSTON AMERICAN. The problem was summed up in the words that we pay the street railroads far car fare.

Would Reduce Taxes.

"It was pointed out that it has already been demonstrated in Cleveland, under the leadership of Mayor Tom L. Johnson, by former Governor Pingree of Michigan, and in Chicago and other places, that street railways in large cities can be run at a cost to the people of three cents

"If only a three-cent fare were paid, then the extra two cents would be spent in buying other things. They would increase the income of the companies of the people. This is true in any case where the people get things, other things than money, for what they have been paying.

"Why if the fare of five cents per ride abolished, as stated in the BOSTON AMERICAN editorial, one of the companies' two cents would pay wages for the motormen, conductors and subtlemen and other employes of the railroads, while one cent could go to pay taxes and to reduce the tax rate of the city."

"In other words, it is a question whether the people will get the five cents fare or only three cents and give the other two to the companies.

"This illustration refers to street railways, but the same principle applies to other public utilities."

The Issue Defined.

"The issue before us to-day," said President William N. Osgood of Lowell, "is not merely that of labor and capital in those terms, it is not that of the dollar and the man in those terms, it is the people and their rights as popular government and special privileges.

"Our movement is not partisan. We are not intent on securing private business. It is a movement for the control of those functions which belong to the people. It is right and proper to take back what belongs to them.

"The president of the Boston & Maine Railroad is an able man in his line, a man who thoroughly understands his own business, and but who does not understand the interrelation between businesses, and Lodge, our senior senator, tells us that we should wait. The president of the Boston & Maine Railroad has appeared before a committee of the United States Senate and said that the laws should be allowed to remain as they are. He says that they are a relic of 'buffer, as he calls them, between the railroads and the people. He wants buffers. We do not. We want him to see some bumping. He has had his bumping and in other States.

"He says that the laws are well enough as they are. They are well enough for those who are taking advantage of them."

Put Candidates on Record.

James A. Kenney said that all candidates for political offices should be interrogated before their nominations as to their stand on the question of municipal ownership. He believed, said he, that "four fifths of the Democrats want it, and should vote for it. The Republicans are with us."

"We should not request this from the politicians," said Horace Sims; "we should give it to them. We are the people. We believe in reform right away. We can number our men and we can have the work accomplished by them. We should make the candidates for office understand distinctly that they will work for municipal ownership and then we shall know where we stand."

"The Massachusetts Democratic League is controlled by no party string" said Secretary Darnell. "We have men of all parties in our ranks. We are working for principles and good men. In all we want our meetings to do. We do not want the old party affiliations. We want to concentrate wealth into a few hands. We can talk all we will about Mr. Rockefeller, but it all rests with us whether such men as he will be able to get control of public franchises to their own gain. The great millionaires of the country have invested their money in the use of those functions rightfully belonging to the people.

What Democratic Means.

"We believe that when the people have regained their forfeited control of public functions then they will be on the road toward the Democratic goal. Democracy in which all men have equal chances for success. We do not mean by the word democratic as applied to this league, it means that we are in favor of the life of man, no matter where he may be.

"We believe that the people of Boston," said George E. McNeill, "and then let it be known all over the State, it is necessary as much outside of Boston as it is here, that a movement of more direct local control of the public utilities or our being controlled by them. We must be either victims of insane corporations or of our own insane folly. We must get the companies, the tele-graph, the telephone, the street railways, and we will have them."

Quincy A. Lothrop.

Civic Ownership Fight to Restore People's Rights, Declares Lothrop

THE citizens of Chicago have showed us the way in this last election. We are here to find our friends, those who will aid us in the fight for those rights which belong to us. We care not by what party, under what name, by whose money or influence we gain those rights, our movement is to bring back to the people those rights and privileges which they have lost.

—QUINCY A. LOTHROP, Chairman of special committee of Massachusetts Democratic League in charge of public ownership campaign.

BOARD OF TRADE WARNS AGAINST GAS INFLATION

State Organization Tells Legislature It Will Mean Municipal Ownership.

SIGNERS OF PROTEST AGAINST GAS S HEME

EDWIN L. SPRAGUE, Chairman of the Committee of Transportation of the Massachusetts State Board of Trade, and representing the New England Shoe and Leather Exchange.

WALTER H. BLODGET, Mayor of Worcester, president of the Worcester Board of Trade, and a prominent wholesale fruit and produce dealer with interests in Boston and Worcester.

JACOB M. HASKELL, of Haskell, Adams & Co., No. 5 Commercial street, big wholesale grocery dealers. Chairman of committee representing Boston Wholesale Grocers' Association.

HENRY C. KNIGHT, representing the Boston Master Teamsters' Association.

J. FRANK DRAKE, secretary of the Springfield Board of Trade.

LOYED E. CHAMBERLAIN, Chairman of the Brockton Board of Trade and ex-Senator.

HENRY PARSONS, Mayor of Marlboro and Chairman of the Marlboro Board of Trade.

ANTHONY W. STRAUSS of Cambridge, heavily interested in real estate, and prominent in the paint and oil business. Represents the Citizens' Trade Association of Cambridge.

EDGAR POTTER, Chairman of the Framingham Board of Trade.

PATRICK H. O'CONNAUR, representing the Peabody Board of Trade.

FAKE DISPATCH KILLS THE GAS "COMPROMISE"

From the Springfield Republican, April 23.

One thing the events of the week seem to have definitely settled regarding gas legislation for Boston, and that is that the exposed "fake" dispatch, whose printing was timed in so many newspapers of the State, has killed the "compromise" which it advocated beyond resurrection. The self-respect of the committee of the Legislature which had this whole matter under consideration will see to that. No matter now about the merits of the "sliding scale" proposition, and so on, it has been removed from all chances of success this year. The exposure has been too complete.

A strong letter of protest against the capitalization of inflated values in the consolidation of the Boston and Brookline gas companies has been made to the Senate and House of Representatives by the Massachusetts State Board of Trade, in which it is pointed out that if the desires of the trust are carried out the result will be the establishment of municipal plants.

Some of the striking features of the letter, which is of great interest at this time, because the legislative committee which has the question of capitalization under consideration is expected to make its report at any time, are as follows:

"The aggregate capitalization of the eight companies proposed to be consolidated is $9,836,000. The two experts appointed by the Gas and Electric Light Commissioners place $22,575,000 as the reasonable value, not including quickly changing assets of about $1,250,000 or approximately $24,000,000 in all, from which, however, are to be deducted the bonded debt, which the companies to be assumed by the consolidation company.

"Result of a Compromise."

"While the report of one of the experts has to some extent been discredited, it can hardly be doubted that, under a fair construction of the act of 1903, the consolidated company would be entitled to a capitalization of $15,000,000 to $18,000,000 in place of the present capitalization of $9,500,000. This certainly has been the judgment of most financial writers upon the subject, the consensus of whose opinion has been that the capital would be at least doubled, in full corroboration of this is the following statement of the counsel of the Massachusetts Gas Company: Now I desire to call the attention of the board to the fact that as I believe the only difference between my friend Mr. Boston's (Corporation Counsel) and myself is the difference between $9,000,000 and $18,834,498, and this is said to be the result of a compromise.'

"But whether the capitalization of the companies consolidated is to be $18,000,000 or $24,000,000, $20,000,000, $15,000,000 or $12,000,000, indirectly, though it would be obvious there would ensue a capitalization of large surplus earnings and inflated values of real estate contrary to the established principle and policy of the State, and contrary to the interests of the public if not eventually to those of the stockholders, also.

Stock Would Be Inflated.

"To illustrate: The Boston Gas Company has a paid-in capital of $2,500,000. The holders of the certificates which represent the $2,500,000 paid-in capital, the amount of investment, are entitled to dividends upon that amount and no more. It has been a money-making company, and according to the sworn report of its officers, for the year ended June 30, 1903, surplus earnings, represented by a profit and loss balance, of $4,587,024.24. Therefore, if the act should currently gave the financial standing of the company, it had not been so, which, under the act of 1903, would be entitled in the new company to a capitalization of about $7,000,000 upon which dividends would have to be paid instead of upon $2,500,000, its actual paid-in capital—dividends which would stand in the way of lower rates to gas consumers, although the cost of production and distribution of gas and electricity should be largely decreased. A consolidation of the gas plants and accounts of the other seven companies proposed to be consolidated would in like manner stock of most of them would be inflated to a similar manner, though to a much less additional watered stock.

"Any substantial reductions in the price of gas, consumers complain that their bills are more than under the old rates, a few years ago it was admitted before the Legislature by a representative of the company made use of a "blower," a device to force air into the mains, the adulterated product being paid for by consumers at the regular rate. It was contended that the purpose of the device was legitimate and was in use by all up-to-date companies, but the consumers cautioned moderation in the use of the "blower."

The gas company recently put into operation a minimum charge of 50 cents per month per meter. Under this arrangement a family heating their rooms for many months owes the company $1.50 upon receipt of their bill, whether gas has been consumed. Talk of municipal ownership has been fallow for a few years, but when such a minimum rate statement will be slammed, and that beginning next year no bill of gas will be ninety-five cents per 1,000 feet, instead of $1. The city will then will demand ninety-cent gas. Three municipal lighting plants, those of Westfield, Holyoke and Chicopee, are successfully operated within a radius of ten miles of Springfield.

GUARD YOUR OWN PLAY.

NICE, April 24.—A local court has decided that theatre managers are not responsible for the safety of manuscripts and plays submitted to them.

LABOR NEWS

ALLIED PRINTING TRADES UNION COUNCIL 96 BOSTON, MASS.

The Building Trades Council has appointed a committee to wait on the proper authorities to protest against certain city employes who are continually forming dual organizations in the interest of the Knights of Labor, incorporated. It is asserted that the organizing work is being done on the city's time. The following resolution was also adopted:

Whereas, The Knights of Labor, incorporated, in this city has seen fit to organize into a laborers' assembly men who have been strikebreakers and also men who would never join a regular labor body, be it

Resolved, That this Building Trades Council stamps with disapproval all such actions of the officers of the K. of L.; and that copies of this resolution be sent to President Gompers, of the American Federation of Labor, and to the officers of District Assembly No. 30, K. of L., incorporated, in this city.

The following committees were appointed:

Municipal Committee—John J. Brophy, steamfitters; James Trickland, paperhangers; James Reilli, marble cutters; J. J. Stevens, freestone cutters; John T. Cashman, machinery movers; Secretary Emile D'Allessandro, excavators and building laborers; John F. Kennedy, sheet metal workers; James A. Haley, roofers; James A. White, gasfitters; William F. Devereaux, painters; Edward J. McDonald, woodworkers; Patrick Cullinan, marble workers.

Organizing Committee—David J. Kneeland, John F. Cluney, Thomas F. Keough, Fred Merrill, George M. Dunbar, Donald P. D'Alessandro and Charles Egan.

Legislative Committee—Fred J. Kneeland, Hugh Sweeney, John B. Alpine, William J. Fitzgerald and Patrick Eagen.

Finance Committee—William F. Bourser and James Perkins.

Credentials Committee—James Haley, James Reilli and Christopher Scheller.

Sergeants-at-arms—Peter F. Silvesey, F. A. Oliver and A. J. Dion.

LYNCH COMING HERE.

International President Edward J. Lynch of the Metal Polishers, Buffers, Platers, Brass Molders, Brass and Silver Workers' International Union of North America will arrive in this city next Wednesday to attend the sessions of the organization in the State of Massachusetts, beginning May 1. His first business appearance in Boston will be at the meeting of the Metal Polishers' Union No. 8, of which he is an honorary member, at their headquarters, Hollis Hall, 789 Washington street.

It is expected that every member of the local will be present to give him an ovation, and also hear him speak on the subject of organization and the benefits derived.

There are several applications pending since last meeting and when the candidates are duly elected into the union Mr. Lynch will have almost every man working at the craft in his hands.

CONFER WITH EMPLOYERS.

Coal Trimmers and Hoisters' Union No. 233 have received a report from its scale committee, stating that a wage schedule and agreement has been presented to the employers. The employers will meet the union officials some time this week to discuss the matter. This is the first agreement this union has ever asked for.

The demands of the union call for the employment of none but union men, a Saturday half holiday during the six Summer months, and an increase in the price of labor, fifty cents for night work and sixty for Sunday and holiday work.

TYPOS NOMINATE OFFICERS

Scores of candidates for the various offices of Boston Typographical Union No. 6 have been placed in nomination. The present candidates for presidency are:

William J. Thomas, David X. Coughlin, James M. Lynch and John A. Riggs; for vice-president, George L. Young, Charles Pillsbury and Joseph Gilfillan; for secretary, M. Flanagan and James H. Smythe; secretary, David Gallagher, Charles F. Curtin and Charles W. Usher.

For the twelve places on the executive committee forty nominations were made.

The nominees for four delegates to the International Typographical Union, to be held in Denver, are Charles H. Wilkins, George O. Curtin, J. J. Shanks, E. J. Dolan, Joseph Bird, E. F. Murray, W. H. Hall, W. L. Crossman, Wm. P. Kennedy, Jr., and Joseph P. Murphy. Mitchell Dreese, F. Kane, James F. Croft and A. G. Reid.

The candidates for trustee are: C. O. Wood, R. W. Sullivan, Fred Lugrin and John F. Ford.

The candidates for auditor are G. G. Hall, W. S. Stoodley, William J. Melvin and John F. Ford.

LABOR NOTES.

The Central Labor Union has indorsed House Bill No. 1965, and has instructed its Legislative Committee to appear in favor of said measure.

Coal Teamsters and Handlers' Union discussed the question of organizing and then by the employers. The offer practically recognizes the union and also gives the men a ten hour day with time and a half for working hour during the summer months at the rate of $2 per day.

Hob Inlo '20, Brotherhood of Railroad Carmen, will meet in Rodgers' building, corner of Bennington and Meridian streets, East Boston, on the evening of each month in Redding hall.

Boston Typographical Union No. 6 will have its men on the Saturday half holiday without reducing the pay. The Boston Typographical Union No. 13, the meeting place of which is in Rodgers' building, corner of Bennington and Meridian streets, East Boston, on the evening of each month in Redding hall.

May 1 will see strikes of many bakers in every city in the State where the Boston Master system is in jurisdiction, held a reorganization and revision meeting in Rodgers' building. There was some of good attendance and much enthusiasm displayed. The credentials of delegates to the national convention, which meets in Pittsburg in July.

Former Representative Michael J. Boldy of Boston has been elected a member of the general executive board of Commercial Telegraphers International Union.

ROAD YIELDS TO BROOKLINE

New England Company Alters Its Needham-Roxbury Plans to Avoid Waterworks.

Chairman James F. Jackson and Commissioner George W. Bishop of the Massachusetts Board of Railroad Commissioners gave a hearing this morning on a petition of the New England Railroad Co. for an extension from the Needham Station to a point on the Boston & Providence Rail road near the West Roxbury Station. Lawyer J. H. Benton, Jr., and Assistant Engineer of Construction Bertram T. Wheeler represented the petitioners and explained the plans of the company. City Solicitor S. S. Sleeper of Newton, Chairman Edgar H. Bowers of the Needham Board of Selectmen, Representative John M. Cronin of Boston and William M. Ireland of West Roxbury appeared in opposition.

The extension has been before the board three times, but has been refused on former occasions because of the fact that the route laid out brought the line too near the reservation of the Brookline Water Works and within a few feet of the pumping station. The latest plan submitted places the line 1,000 feet farther north, and is satisfactory to Brookline.

Objections raised at to-day's hearing were mainly over details of construction, width of bridges at grade crossings and approach grade. The plan does not call for radical changes in existing grades. The hearing was adjourned this afternoon to Monday, May 8, at 10 a. m., in order to give the railroad company time to present further figures and meet some of the points raised to-day.

BARRETT WEDS MISS BRADY

Solemn high mass was celebrated to-day at the wedding of Miss Mary E. Brady and Representative James T. Barrett in the Church of the Blessed Sacrament, Centre street, Jamaica Plain. The Rev. Father Edmund Daly of Beverly performed the ceremony, with the Rev. Joseph Maher assisting. A reception at the bride's home, No. 429 Centre street, followed the church service.

The ushers were Senator James Mellen, Representative Fredrick W. Herrick, Jeremiah Downey and Edward Clark and Alderman Timothy M. Lynch and James Cambridge. The bride's sister, Miss Maude E. Brady, attended her, and John S. Thompson of Cambridge acted as best man.

POLICE NOW CHASE MOTHS

Lack of city money to pay special policemen in Melrose has driven two of the specials, M. James Healey and Isaac Johnson, to chasing gypsy and brown tail moths to earn their daily bread.

The City Council has passed the annual budget but has not made all its appropriations, among them being the item for the department contingent fund, from which the specials are paid. So Healey and Johnson, who have been putting in all their time of late on special duty, are unable to draw their pay.

KIDNEY TROUBLES

Increasing Among Women, But Sufferers Need Not Despair

THE BEST ADVICE IS FREE

Of all the diseases known, with which the female organism is afflicted, kidney disease is the most fatal, and statistics show that this disease is on the increase among women.

Mrs. Emma Sawyer.

Unless early and correct treatment is applied the patient seldom survives when once the disease is fastened upon her. Lydia E. Pinkham's Vegetable Compound is the most efficient treatment known for the kidney ailments, and is the only medicine especially prepared for this purpose.

When a woman is troubled with pain or weight in loins, backache, frequent, painful or scalding urination, swelling of limbs or feet, swelling under the eyes, an uneasy, tired feeling in the region of the kidneys or notices a brick-dust sediment in the urine, she should lose no time in commencing treatment with Lydia E. Pinkham's Vegetable Compound, as it may be the means of saving her life.

For proof, read what Lydia E. Pinkham's Vegetable Compound did for Mrs. Sawyer.

"I cannot express the terrible suffering I have endured. A derangement of the female organs developed nervous prostration and a serious kidney trouble. The doctor attended me for a year, but I kept gotting worse, until I was unable to do anything, and I made up my mind I could not live. I finally decided to try Lydia E. Pinkham's Vegetable Compound as a last resort, and I am to-day a well woman. I cannot praise it too highly, and I tell every suffering woman about my case." Mrs. Emma Sawyer, Conyers, Ga.

Mrs. Pinkham gives free advice to women; address in confidence, Lynn, Mass.

GAS KILLS MAN; HURTS WOMAN

Wife of Man Who Killed Himself Badly Injured and May Die.

NEWARK, N. J., April 24.—By an explosion of gas in his home, at No. 617 Warwick street, early to-day, in which it is believed he was responsible, Charles Koch, a Pennsylvania Railroad watchman, was killed and his wife, Sarah, so badly burned that it is feared she will die in St. James' Hospital. It is believed that Koch went into a small hall room, bore the bracket from a gas jet and then lay down to die. His wife, who awoke about four o'clock, missed him, and went in search of him. On striking a light, and when she opened the door leading to the hall room there was a terrific explosion, which blew out the front windows, tore the plaster from the wall, and smashed windows on the opposite side of the street.

Mrs. Koch was felled by the explosion and her night clothes fired, but she managed to put out the flames before neighbors arrived. They found Koch's body blackened by the fire in the small room. It was terribly burned.

The Koch children, four in number, were shaken up by the explosion, but none of them injured. No explanation for the fact that the route laid out brought the line Koch's act, except an illness, from which he had nearly recovered.

Ink is hard to get off the hands with any soap, so is dirt, grease or stains of any kind.

With Cuticline perfect cleanliness is easy. Cuticline is the new and scientific cleanser which cleanses without any hard rubbing or scrubbing, leaving the skin soft, white and healthy.

CUTICLINE

is the short cut to cleanliness—just moisten the hands, shake a small quantity of the powder in the palm, rub then rinse off—all the ink stains and dirt are gone.

Cuticline is good for toilet or bath, for office or home, factory or foundry. A boon to the automobilist—quickly takes off lubricant and dirt after oiling up.

For sale everywhere in 10c and 25c. packages. If your dealer does not keep it, send 10c. in stamps to us and we will send you free sample.

CUTICLINE CO., Bath, Maine.

Unless early and correct treatment is applied the patient seldom survives when once the disease is fastened upon her. Lydia E. Pinkham's Vegetable Compound is the most efficient treatment known for the kidney ailments, and is the only medicine especially prepared for this purpose.

When a woman is troubled with pain or weight in loins, backache, frequent, painful or scalding urination, swelling of limbs or feet, swelling under the eyes, an uneasy, tired feeling in the region of the kidneys or notices a brick-dust sediment in the urine, she should lose no time in commencing treatment with Lydia E. Pinkham's Vegetable Compound, as it may be the means of saving her life.

For proof, read what Lydia E. Pinkham's Vegetable Compound did for Mrs. Sawyer.

"I cannot express the terrible suffering I have endured. A derangement of the female organs developed nervous prostration and a serious kidney trouble. The doctor attended me for a year, but I kept gotting worse, until I was unable to do anything, and I made up my mind I could not live. I finally decided to try Lydia E. Pinkham's Vegetable Compound as a last resort, and I am to-day a well woman. I cannot praise it too highly, and I tell every suffering woman about my case." Mrs. Emma Sawyer, Conyers, Ga.

Mrs. Pinkham gives free advice to women; address in confidence, Lynn, Mass.

FOR CIVIC CONTROL OF FALL RIVER GAS

Special to the Boston American.

FALL RIVER, April 24.—"It now looks as though the committee would report to the Board of Aldermen that it recommends municipal control of the Fall River lighting systems," said Alderman Joseph O'Regan to-day in speaking of the progress made by the special committee appointed by the Board of Aldermen to investigate the advisability of city ownership of lighting facilities.

"We find it impossible," continued Alderman O'Regan, "to get at the real dollars and cents of the lighting companies. They can make any sort of padded report to the State, and the State is bound to accept it for what it is worth.

"We are satisfied that the companies are making profits so large that they could well afford to reduce prices, but we have agreed that the service is inadequate, especially as to the gas system, where the mains are not large enough to accommodate the city with good light when local factories are running.

"It seems to us though we should report to the Aldermen in substance, that we could not get at the exact figures, that we believe the city is not being properly served, and that we recommend municipal control of the lighting systems."

The investigating committee has visited the State Gas and Electric Light Commission to secure data and suggestions, and has delivered a preliminary report to the Board of Aldermen, which has not been published. It now has to deliver a full report with recommendations, and it will meet in a few days to compile that report, ready for submission to the next regular meeting of the Aldermen on May 1.

MUNICIPAL CONTROL OF GAS AGITATED IN SPRINGFIELD

Special to the Boston American.

SPRINGFIELD, April 24.—The gas war in Springfield has reached a stage of determined agitation for municipal ownership. The recent attempt of the gas company to increase its working capital by a further issue of stock has proved the last straw.

When the Springfield Gas Light Company was acquired by the present owners a few years ago it paid dividends of 10 per cent. The rate has since been reduced to 8 per cent. The contention of the public and city officials is that if their capital is increased that dividends will stand in the way of lower rates to gas consumers, although the cost of production and distribution of gas and electricity should be largely decreased. A consolidation of the gas plants and accounts of the other seven companies proposed to be consolidated would in like manner stock of most of them would be inflated to a similar manner, though to a much less additional watered stock.

Any substantial reductions in the price of gas, consumers complain that their bills are more than under the old rates, a few years ago it was admitted before the Legislature by a representative of the company made use of a "blower," a device to force air into the mains, the adulterated product being paid for by consumers at the regular rate. It was contended that the purpose of the device was legitimate and was in use by all up-to-date companies, but the consumers cautioned moderation in the use of the "blower."

The gas company recently put into operation a minimum charge of 50 cents per month per meter. Under this arrangement a family heating their rooms for many months owes the company $1.50 upon receipt of their bill, whether gas has been consumed. Talk of municipal ownership has been fallow for a few years, but when such a minimum rate statement will be slammed, and that beginning next year no bill of gas will be ninety-five cents per 1,000 feet, instead of $1. The city will then will demand ninety-cent gas. Three municipal lighting plants, those of Westfield, Holyoke and Chicopee, are successfully operated within a radius of ten miles of Springfield.

5 KILLED IN BIG 4 WRECK

By Boston American Leased Wire.

INDIANAPOLIS, Ind., April 24.—Five persons were instantly killed and several others were badly injured in a wreck on the Big Four road at North Indianapolis to-day. The wreck occurred almost on the same spot where the Purdue University football special was telescoped several months ago and twenty persons killed.

WHOLE WORLD OF SPORTS COVERED FOR THE BOSTON AMERICAN BY ITS CORPS OF EXPERTS

TANNY WILL TRY TO FOOL ATHLETICS

With Plank in Box It Will Be a Battle of Southpaws To-day.

M'GOVERN AS BACKSTOP

BOSTON AMERICAN CHAMPS ON BENCH AT HUNTINGTON AVENUE GROUNDS

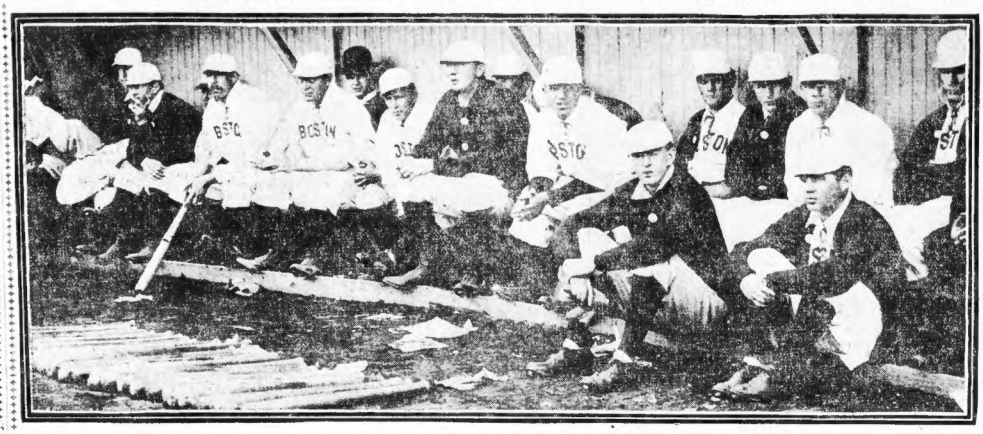

This photograph was taken by a Boston American photographer at the second game between the Athletics and Champs. The players, reading from left to right, are: Front row, O'Brien, Tannehill. Back row, Doran, Josslyn, Lachance, Farrell, Criger, Young, Parent, Gibson, Winter, Ferris, McGovern.

SULLIVAN TO MEET DOUGLAS AT CHELSEA

AMERICAN LEAGUE.

HOW THE CLUBS STAND.

	Won.	Lost.	P.C.
Philadelphia	5	1	.833
Detroit	4	1	.750
New York	3	2	.600
Cleveland	3	3	.500
Chicago	2	4	.333
St. Louis	2	4	.333
Washington	1	4	.200
BOSTON	0	4	.000

GAMES SCHEDULED TO-DAY.

Boston vs. Athletics at Huntington avenue.
Washington at New York.
Chicago at St. Louis.
Cleveland at Detroit.

GAMES YESTERDAY.

At St. Louis—St. Louis, 1; Cleveland, 0.
At Chicago—Detroit, 2; Chicago, 1.
Total attendance (24 games), 222,172.

Continued from First Page.

the mask brought out all his Peninsula adjuncts to see the favorite duplicate his debut and keep up the winning streak.

Plank, he with the deceptive crossers looked good to Mack if he could keep his feet when the champs began the rapping feast. Dr. Powers, the old reliable, was slated to wear the windpad and hold Plank's slants.

All hands were up at the grounds this morning for practice. Considerable time was put in at the bat. Collins knows that so far his team has shown deplorable weakness with the stick, and he proposes to have that remedied as quickly as possible.

Athletics Loaf.

While the Bostons were putting in some good licks on the diamond Connie Mack and his tribe of Quakers were taking in the beauties of Boston. A long walk through the Back Bay territory put the visitors in good shape before their lunch eon.

The Boston players are glad that Grimshaw has rejoined the team. This husky player will come in handy as a pinch hitter. He can play the outfield as well as first base, and is a mighty handy man to have around.

South Boston fans will be pleased to learn that Arthur McGovern, the pride of the City Pointers, will do the backstop work again to-day. The trip he performed on Saturday, with Winter serving up his spit ball, was highly effective, so it is said. Chick Stahl may be back at his position in centrefield this afternoon. It said this morning that he was feeling O. K. Collins, however, is taking no chances, and wants let the curly-haired fielder go in unless he is to fit condition.

It is doubtful if Farrell will be able to play again in two weeks.

"VIC" WILLIS MAY FACE HANLONITES

BROOKLYN, April 24.—The Boston and the Brooklyn teams will line up again at Washington Park to-day. The home team seems to be just catching its stride and Manager Hanlon expects they will have little difficulty in taking the Hub team into camp.

McIntyre is slated to do the twirling for the Superbas while Captain Tenney hopes to rest until Willis, who is momentarily expected to join the Beaneaters here.

The Superbas and the Brooklyns played off their Sunday game as scheduled. There was not the slightest hitch and no interference from the police. The Brooklyns pulled out a winner by the same score as Saturday—4 to 0.

Manager Fred Tenney stuck to his prejudice against Sunday ball playing and refused to get into the game. Heyner played his position at first base and did fairly well under the circumstances.

While the Hanlonites only chalked up six hits at the expense of Young, two of them were timely that brought runs across the plate.

NATIONAL LEAGUE.

HOW THE CLUBS STAND.

	Won.	Lost.	P.C.
New York	4	1	.800
Philadelphia	3	2	.600
Brooklyn	3	2	.600
St. Louis	3	2	.600
Boston	3	3	.429
Chicago	2	3	.400
Cincinnati	2	3	.400
Pittsburg	1	4	.200

GAMES SCHEDULED TO-DAY.

Boston at Brooklyn.
New York at Philadelphia.
Pittsburg at Chicago.
St. Louis at Cincinnati.

GAMES YESTERDAY.

At Brooklyn—Brooklyn, 4; Boston, 0.
At Chicago—Chicago, 1; Pittsburg, 0.
At Cincinnati—St. Louis, 12; Cincinnati, 8.
Total attendance (29 games), 254,800.

NEW ENGLAND LEAGUE OPENS SEASON FRIDAY

The New England League will open its championship season Friday. The clubs are evenly matched and well managed, and should enjoy a most prosperous season.

The New England and Connecticut Leagues are the only baseball organizations to live without Sunday ball playing.

Lynn for Lawrence is the only change in the New England League this season. Fred Lake had faith in Lynn making good when nearly all of his fellow magnates tried to show him better propositions, but a keener baseball man than Lake does not exist, and his success in Lynn has already agreeably surprised those who felt like cropping his move last Winter.

YALE MAY ABANDON ANNUAL TRIP SOUTH

Special to the Boston American.

NEW HAVEN, Ct., April 24.—Yale baseball men talk more seriously than ever of giving up the Easter trip, which has been annually taken, and it is believed in many quarters that the present one will be the last to be taken, at least for a long time, especially when Easter comes as late in the season as this year. The prominent alumni who object to the trip say that it is a tremendous expense, which is wholly unnecessary; that it is an exacting burden and strain physically on the players, and the games getting them out of condition, and in many cases causing colds or pneumonia, from which it takes every nine weeks to recover. In the case of Yale it has been found that a large number of pitchers' arms are ruined by the strain of the trip.

The adversaries of the abandonment of the trip insist that the team could get more and better practice at home during Easter week because it could work morning at the Yale Field and could get afternoon games in any city in Connecticut, Massachusetts or even New York, and could return after the game without any injury because of the small jumps. In the case of the present year the late team could easily have had a daily game with nines of the Connecticut League for big exhibition events. A series with New Haven, with one on the holiday, Good Friday, and the third on a Saturday, would have drawn 4,000 people.

The full absurdity of the situation seems to have been reached by northern colleges when Harvard and Williams play in Philadelphia, as they did yesterday, when they could as well have got in Boston, Springfield or any other Northern city. The Yale team on its present trip has to take two feeble tunes to fill out its daily schedule, while it could have had first-class practice had it remained in town by meeting the Connecticut Leaguers and in getting morning practice. Talk of abolishing the trip has been heard for several years, but it has taken a sudden boom this spring and will probably come to a head before next season.

DATES OUT FOR YACHT RACES

The Royal London Yacht Club has decided to offer three cups valued at 1000 guineas, forty guineas and twenty guineas for a handicap race for yachts of any rig not exceeding ninety-five tons. According to reports from across the "pond" they do this in order to encourage a revival of yachting on the Clyde, where the once famous regattas have been forsaken in recent years owing to the Clyde fortnight clashing with Kiel week.

The match will start from Cowes on June 22, and the entries for the race will close at the Royal London Yacht Club on May 13. It is also announced that the Royal Northern and Royal Clyde Yacht Club jointly offer similar prizes for a return race from the Clyde to Cowes immediately after the Clyde fortnight.

It is hoped the new event will attract a good number of yachts, and thereby bring a number of Southern vessels into Clyde waters. The Scotch yachts will reciprocate by taking part in the Cowes week, arriving at Cowes in time to join in the Solent regattas.

Cowes week will open on August 7 with the regatta of the Royal London Yacht Club, and the King's Cup at the Royal Yacht Squadron will be sailed for on August 8.

BROOKLYN FANS LIKE BASEBALL ON SUNDAYS

Special to the Boston American.

NEW YORK, April 24.—Brooklyn has again set her stamp of approval on Sunday baseball. Yesterday 12,000 people saw the Brooklyns and Bostons play. The usual plan was followed by the management of selling score cards instead of tickets. Before the game Acting Police Captain Bergen took the names of all the sellers and gatemen. After the clash detectives took from the score card the names of the players, who took part in the game, adding that of William Dolan, who kept in touch last for Pitcher Young in the last inning.

The captain watched the game and said he could see no reason for interfering. The crowd was very orderly, confining its efforts to cheering the Brooklyn players and jeering Lauterborn, who had his troubles at second base.

Captain Bergen will hand over his evidence to-day to Deputy Police Commissioner Farrell, who probably will put it up to the District Attorney to take action if any is contemplated. The large attendance to see a game between the tail end teams was very gratifying to President Ebbets, who is pleased that the Brooklyn fans want Sunday ball.

CHAMPION JEFF'S HOPE OF GETTING ON ONE MORE RING BATTLE FADING FAST

Marvin Hart has very wisely passed Jeffries up, at least for the present. The conqueror of Jack Johnson, the colored heavyweight champion, does not believe that it would be good policy to risk the championship just now. It is likely that the Louisville boxer will get on an important match in the near future, however, if he decided to accept the challenge issued by Gus Rublin. The latter is anxious to meet Hart in a twenty-round battle with the understanding that the winner can fight Jeffries for the title.

In the meantime Jeffries continues to play Davy Crockett undisturbed, and it is likely that he will quit the ring at the end of the year. At present there seems little chance for him to get a match, and it would appear that the big Californian must go through life unbeaten. He must reign still old age and decrepitude force him to retire, and then go to his ranch without even feeling the joyous sensation of a knockout. Without ever hearing the gong and through a whirring haze the voice of the referee counting off the fateful seconds.

Now that people have had time to reflect upon the Hart-Johnson battle, and all that it showed to the critical eye, the same old feeling of discouragement, of impossibility, unrealized, has settled on the fans. It is candidly admitted by everybody that the best Hart could hope for would be a decent showing and an ultimate wallop on the jaw.

The long and rangy Johnson, of course, was really a joke all the time—a harmless black slugger, stuffed and dangerous to frighten Jeffries, but without any qualities which would scare the champion as much as hiding a bullfrog in his bed on a sleepy morning. Johnson, in a fight with Jeffries, would not have compiled the champion's hair. Jeff would have walked over to him and swung twice. The negro's heart would have jumped up in his mouth with such impetus that the shock would have knocked him over. So much for Johnson and what for Marvin Hart? Nothing at all, except that he's strong and game!

Jeffries Quicker Than Hart.

Hart is a fine young man, though no spring chicken, a good fighter, and plenty good enough to contest for the heavyweight championship, if there were no Jeffries in the way. He could be safely trusted against all the men who now move in the heavyweight sphere, with the one exception of the champion—and against the champion Hart seems to have no show. For this gigantic Jeffries is not only a bigger man than Marvin, but he excels Hart in all the powers of the ring, even as he does in size. Very few can be, he is actually quicker and faster on his feet than Hart, and can go round a ring with a speed which the Kentuckian could never equal. Beefy and strong-looking are his arms and hands, but they can fly around at a clip too fast for Marvin. The generalship of the two in every detail is all on the side of Jeffries. The defence, the ability to stop blows and then return them lightning fast—these things are also with the champion. Such is the relative skill and fighting powers of the men that Jeffries could whip Marvin Hart and the two are not on an equal size. This being the fact, what chance has Hart against a man who knows more about fighting than he does, and is a much larger fighter?

Hart Will Never Whip Him.

No—the heavyweight laurels will not be yanked from James J. Jeffries this season, and the yanker, when the yank does come, will not be Marvin Hart. If Jeffries cares out his announced intention of retiring Marvin Hart looks like a pleasant and peaceful candidate for the vacancy, for Marvin is dead, so far as any championship matters with the champions is concerned, to get nothing better than a fairly living.

Somewhere in the world to-day is the man who is destined to whip James J. Jeffries, but he is not here. He is somewhere in the great list of daily tollers in the north who shall some day wear the crown, but the general public doesn't know just where, and neither does the young man himself—he hasn't dreamed about it. Perhaps he is working on a farm and thrashing other pumpkins in father's barn after the chores are done. Perhaps he is wearing the blue jacket of Uncle Sam's good navy, and knocking out other jackies in sportive competition. Maybe he is swinging a sledge in a blacksmith shop and developing a whack like that of Bob Fitzsimmons. Wherever he is, and whatever he be, he is a giant in stature, a Samson in his strength, for such must be the man to whip Jeffries, and such a man will some day come upon the battle scene. Until such a man appears it looks as though the mighty champion would reign unchecked, with not a soul to balk his sway.

SPIT BALL MUST GO--DREYFUSS

Pittsburg, April 24.—The spit ball will be shut out by league legislation before the season is two months' older."

Barney Dreyfuss made this rather sensational assertion in his office this afternoon, and also offered to make a small wager with any Doubting Thomas that he spoke by the book.

As the owner of the Pittsburg team had just finished a two days' conference with Harry Pulliam, president of the National League, it seemed to his hearers that there might be much in it. He said in case such a move was set on foot he "supposed" a mail vote would be the proper way to get at it.

Mr. Dreyfuss seemed full of confidence that the spit ball will be a thing of the past in both major leagues soon, and said that the spit ball will and should be abolished, because it is too dangerous and makes the players look like jays. Catchers get hit on the arms, legs, ankles, etc., and it is but a question of a short time until some good lockstep will be seriously hurt. Then the pitcher has not any control of it, at least, not so much.

"Take Ewing, of Cincinnati, for example, at Chicago on Saturday. He struck out a lot of men, it is true, but he made a wild pitches, and had his catcher in distress all the way, and the umpire dodging.

"The New York Americans lost the pennant last year through the spit ball. Chesbro had the ball and sunk it at a critical time, and a wild throw cost them the deciding game. That pitch will be put on the shelf in a few weeks."

BASEBALL WEATHER TO-DAY

NATIONAL LEAGUE.

At Brooklyn—Boston, clear, 3:30 p. m.
At Philadelphia—New York, clear, 3:30 p. m.
At Cincinnati—St. Louis, cloudy, 3:30 p. m.
At Chicago—Pittsburg, cloudy, 3:30 p. m.

AMERICAN LEAGUE.

At New York—Washington, clear, 4 p. m.
At Boston—Philadelphia, fair, 3:30 p. m.
At St. Louis—Chicago, cloudy, 3:30 p. m.
At Detroit—Cleveland, cloudy, 3 p. m.

STRENUOUS WEEK FOR HARVARD NINE

The Harvard baseball squad arrived in Cambridge after a week's sojourn in Philadelphia, which constituted the annual Southern trip for the Crimson ball tossers. The trip was an unqualified success, only the Crimson men played three games, one with West Point on the way South and one with the Carlisle Indians and another with Williams in Philadelphia, all of which they won handily. The Williams game was a hot contest, and brought out the fighting qualities of the game. West Point and the Indians proved to be chicken.

Men in Excellent Shape.

The weather in Philadelphia during the Harvard men's stay there was hot and the Crimson tossers worked out for several hours each day on the Pennsylvania cricket diamond. All the men with the exception of Hugh Keenan are in excellent shape. Keenan has been laid up with a slight attack of grippe, but will soon be in shape.

The final lineup of the Harvard team is evidently still far from being settled, especially the outfield. Mahar, who played left field regularly on the varsity up to the time the team left for the South, has been kept on the bench during the Southern trip. Schoenfeld, the big shot putter, has played either in left or centre field in all the games on the trip. His batting has been very much above the average, though in the Williams game he failed to get a hit.

McCarty's Fine Stick Work.

Arthur McCarty has been hitting the ball in great shape in the South, and if he keeps up his work with the stick he is sure of his job. The latter has been tried out in left field and has done fairly well.

The Crimson team has a strenuous week ahead of them, with three games scheduled on Tuesday, Thursday and Saturday with Amherst, Bates and Dartmouth.

NEPONSET WILL HAVE GOOD NINE

Neponset will be represented by a strong ball team this season, and the fans there are practically all of last year's men with a few new ones, together with the doubtful services of Riley and Murray and Riordiand and Johnson, who will open up the season on April 29 with Southbridge, the crack team of Western Massachusetts, and will start to play scheduled games on Saturday, May 20.

The schedule is partly made out, but there are a few open dates left. Would like to hear from Milford, Rockland, Webster, Leominster, Stoneham, Walpole, Hamilton and Brockton. Manager Jeffrey Hurley, 55 Tenean street, Neponset, Mass.

Amateur Baseball Notes.

Electric Gas Lighting Company desires to arrange with strong or semi-pro nine or two local teams paying reasonable guarantee. George W. Goodrow, city. Tel. 6120 Main.

* * *

Burnham A. C. of Roxbury are after games with Leominster, Fitchburg, Gloucester, Rockport and other strong teams paying reasonable guarantee. Arthur Rich, Roxbury.

* * *

Delaware A. C. would like to hear from managers of fourteen-year-old teams. George E. Harvey, No. 61 Crescent avenue, Dorchester.

* * *

Allendales are after a game for April 29 with some eighteen-year-old nine. R. J. Muppleback, No. 424 Perry street, Everett.

* * *

Playfairs of East Boston would like games with all seventeen year-old teams that know how to play baseball. Will pay half expenses. Thomas Winston, No. 212 Chelsea street, East Boston.

* * *

St. Patrick's C. Y. M. A. of Roxbury have organized a cracknack team, and all that is lacking is a few games. J. G. O'Malley, C. Y. M. A., Dudley and Magazine streets, Roxbury.

We Send All Premiums Without Delay

The Best Outfit Ever Given

FREE
BASEBALL OUTFIT

Handsome gray flannel, extra good quality material, perfectly made, given away as a premium to any BOY. SHIRT is American League pattern, very full and long, sleeves have no shoulders, button at wrists, extra button on collar, double-breasted and shoulders. All sewing double seamed. PANTS very strong four heavy belt straps, large bip pocket, legs and seat full and ample, with elastic garter at knee, fly front. Will give satisfactory wear for years. CAP, Pittsburg National shape, bright colors, crown made of best Scotch flannel, full lined and first class in every way.

WE GIVE THE COMPLETE OUTFIT IN ALL SIZES
Absolutely FREE

For selling 2 dozen cakes of our Pure Olive Oil Soap at 10c. a Cake. Send us your name and address; we will send you the soap (express paid by us). When sold return our money and we will send the complete outfit without the slightest delay. Write to-day. Address

Friend Soap & Supply Co.,
52-36 Portland St., Dept. 32, Boston, Mass.

Six Brothers
Established 1880

Beginning April 24th A GUARANTEE will be handed every customer protecting him from anything that may happen the GARMENT MADE BY US FOR ONE YEAR.

We will still continue selling as our leader

SUIT OR TOPCOAT
FROM THESE MATERIALS

Serges, Diagonals
Undressed Worsteds
Cheviots, Cassimeres
Thibets, Vicunas
Finished Worsteds
Coverts, Whipcords
Oxfords

Made to Order for
15.50

Three Features in Our Garments
Which have made the Six Little Tailors famous:
1—Charles' Concaved Shoulders
2—Gilliard's Peg Top Trousers
3—Edward's Unbreakable Coat Front
(Patent Applied for)

NEW MAMMOTH STORE
211 Washington St., Near State St.

Open Evenings Until 9 | Union Label on All Garments

ALBANY BEAT NEW JERSEY.

ALBANY, N. Y., Ap... [illegible] State League team defeated the Eastern League Club [illegible] festional game of the

BASEBALL CHAMPS TACKLE ATHLETICS BOXING SULLIVAN TO MEET DOUGLAS RACING AND ALL ATHLETICS

VANDERBILT TO HAVE ENTRIES IN SHOW

Those in charge of the Country Club Horse Show, to be held [illegible] e open, on their grounds at Clyde [illegible] Brookline, May 22-24-25, are using [illegible]y effort to make the classes the most [illegible]plete in the history of Boston show.

Money prizes of $100 [illegible] first, $50 to second and $10 to [illegible] are awarded, and $5000 to [illegible]. Special prizes of plate are offered [illegible]which aggregate in value several th[illegible] of dollars. Seven classes are [illegible] for women to ride and there are a [illegible]umber of driving classes for them.

E. V. R. Thayer, who [illegible] managed the Boston Horse Show for [illegible]ars, is chairman of the executive committee, and associated with him are Alfred [illegible] Vanderbilt and Reginald Vanderbilt, [illegible] will make executive entries. These gentlemen are also liberal donators of plate for special prizes.

C. T. Rose, Tremont Building, is secretary, and he will furnish [illegible] information, prize lists and entry blanks on application. Entries close May 6.

"ED" O'CONNOR MAY BE COACH AT WORCESTER

WORCESTER, April 24.—Manager Ernest L. Frary of the Worcester Tech track team has closed negotiations with the management of the Tufts college track team for a dual meet at the Worcester Oval some time next month, probably Saturday, May 6. The date of the meet has not been definitely decided upon as Manager Frary is awaiting reply he sent to the Medford manager in which he proposed May 6.

Since the beginning of the season Manager Frary has been endeavoring to arrange competitions with the tennis, but the dual meet with [illegible]h is the only one that has been closed.

Many candidates are under consideration for track coach, but it is probable that Edward J. O'Connor, the former Holy Cross college runner, will be chosen. The candidates for the track team have already begun training at the Tech Oval on Boynton street.

TWIN SULLIVAN [illegible] GARDNER

[illegible]e to stop Jimmie Gardner[illegible] promise to forfeit $100," says Mike Sullivan. "I notice that Gardner likes [illegible] his paper record that he has [illegible]e a remarkable [illegible] fight for him to put his record but he will have to prove that he beat me. I met Jimmie in a fifteen and a five-round fight, and I will leave it to the sports to judge for themselves if I did not have the best of it in both bouts. I am built more rugged and big pillows on his hands, too. I do not want to knock Jimmie out in any manner but got to retreat that he beat me in five rounds. If Gardner will [illegible] next I am willing to meet Joe Gans at New York city any weight. I am ready to make one or the other toe the mark."

FITZ TO MEET MIKE SCHRECK

CHICAGO, April 24.—Bob Fitzsimmons is matched for a twenty-round fight with Mike Schreck. Fitzsimmons posted his $1,000 forfeit last night with Charlie Essig. Bob wanted to bet $5,000 on the side, but Schreck was not in a position to cover the money. However, he will put up some kind of a bet before the fight. He posted a like forfeit. The mill will take place before a local club offers the best inducements, the probability being that it will be pulled off somewhere in California.

FEW 'VETS' ON HARVARD 'TABLE'

The training table for the Harvard varsity crew athletics began this morning with a few veterans at the table. This is earlier than customary and more men will be added gradually.

The following men made up the table:

W. A. Schick, '05; E. J. Dines, '06; D. Grant, '06; A. King, '06; J. T. Dooley, '08; F. E. Ford, '06; R. P. Crane, '05; E. S. Young, '06 and D. R. Ayers, '05.

EDDIE M'AVOY NOW IN TOWN

Eddie McAvoy, of Philadelphia, who is rightly thought of in the Quaker City, is in town looking for a chance at the game with either Chester Goodwin or Young Kenney before some reputable club.

McAvoy knows Matter Baldwin, and only lately boxed a draw with Sammy Ellis. Any local 125-pound boy would fill his fancy for a match.

SCHOOL OARS IN REGATTA

[illegible] has been definitely decided that the M. A. A. and the Union Boat Club will be represented by eight-oared crews in the Columbian rowing regatta June 17. If both clubs care to organize strong crews are willing to undertake to do so. The majority of the boys have, therefore, preferred to row for their respective clubs after the championship regatta.

GLOUCESTER SKIPPERS SAY BOHLIN IS THE MAN TO WIN KAISER'S CUP

Pick Him to Sail Fleur-De-Lis to Victory—Captain Norman Ross, Voicing the Sentiments of His Associates, Says Bohlin Will Carry Sail With Any Sailorman Alive.

By Morton B. Birge.

"If I was to pick any Gloucester skipper to sail the Fleur de Lis in the Kaiser's race, I'd pick Cap'n Tom Bohlin."

Cap'n Norman Ross of Gloucester tapped the table with a huge forefinger to give emphasis to his words. In the course of much talk with him and with various other "Cap'ns" up and down the main street of Gloucester, the deeds of Tom Bohlin were told to me at length. But this first statement by Cap'n Norman Ross summed it all up.

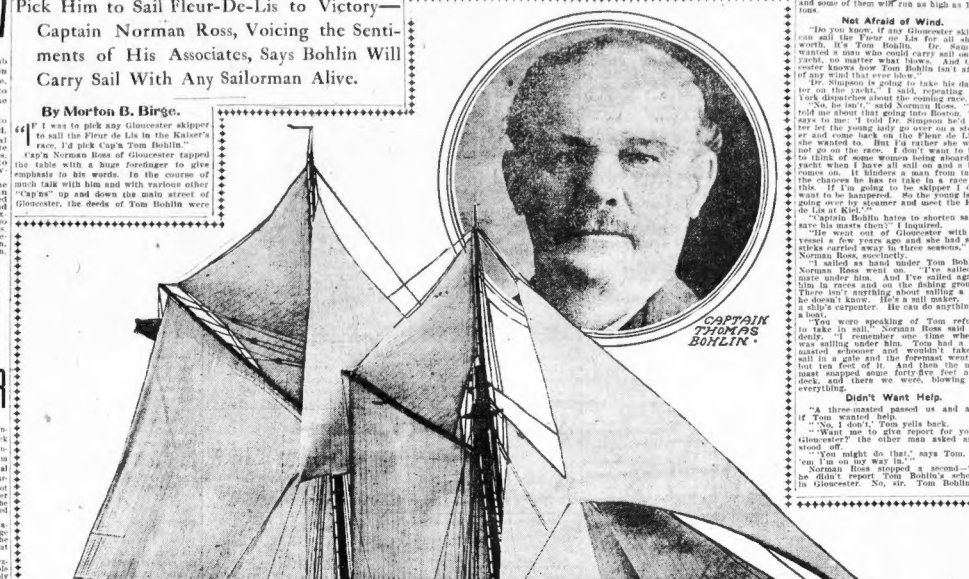

THE FLEUR-DE-LIS AND THE GLOUCESTER CAPTAIN WHO WILL RACE HER ACROSS THE ATLANTIC. STEBBINS PHOTO.

Over Germany has offered a prize cup for a transatlantic yacht race [illegible]ding Hook on May 16 and end at Kiel, Germany. Dr. Louis R. Sloan, son of New York has entered his schooner yacht, the Fleur de Lis. He has selected Captain Thomas Bohlin of Gloucester to race her.

I was sent out to Gloucester to find the men who knew most about Captain Bohlin, and learn what sails man thought of Captain Bohlin and the Fleur de Lis's chances. A few inquiries about Gloucester showed that every road in this case led to Cap'n Norman Ross.

In the rooms of the Master Mariners' Association, next to the Hotel Belmont, I found Cap'n Charley Harty.

"Bohlin'll do it if anyone will, but you ought to talk with Norman Ross."

He turned to a group at the window. "Bill," he said, briefly.

"Bill" arose and walked over with the sturdy rolling gait that marked the mariner.

"Cap'n, here's a man who wants to know about Tom Bohlin."

"Cap'n Bill" lost no time.

"Norman Ross is the man to see."

"Cap'n Henry," "Cap'n Ed" and various other skippers agreed.

"Might see Jordan, too," one "Cap'n" thought.

It was admitted that I "might see Jordan," especially as Jordan could probably tell me where I could find Norman Ross.

Jordan" is Mr. W. H. Jordan, a ship owner and now Collector of the Port of Gloucester. It seems that Captain Bohlin has sailed fishing schooners for Mr. Jordan that was why I "might see Jordan."

The Search Ended.

He was easily found in the front room of "Gloucester Bank."

"Cap'n Bohlin's one of the best skippers I ever had. But you should talk with Norman Ross."

"There's Cap'n Ross now."

I looked out eagerly. I saw a broad expanse of back and shoulders lounging up against the fence fronting the bank. Mr. Jordan raised the window and called "Cap'n Ross."

Did you ever hear one good man speak up for another good man. I don't mean in the platonic sense. But in the colloquial sense, a "good man."

Has Done Things Himself.

Cap'n Ross admires Captain Thomas Bohlin, and was willing to put his admiration into words. Incidentally there might be a good deal written about Norman Ross himself, things he has done when his vessel was frozen in at Bay of Islands, something about that forcible letter he wrote to a Newfoundland paper recently giving the Gloucester end of the Canadian fishing dispute, feats of strength and of seamanship together. There's a whole book of stories to be written about Norman Ross.

But this was Norman Ross talking about Tom Bohlin, and persistently refusing to say anything about himself. What I learned about Norman Ross was from "Cap'n Ed," "Cap'n Bill," "Cap'n Henry" and others.

"The Fleur de Lis is a small vessel compared with others that will race," said Norman Ross. "She's only eighty-six tons, and some of them will run as high as 1,200 tons.

Not Afraid of Wind.

"Its you know, if any Gloucester skipper can sail the Fleur de Lis for all she is worth, it's Tom Bohlin. Dr. Simpson wanted a man who would carry sail on the yacht, no matter what blows. And Gloucester knows how Tom Bohlin isn't afraid of any wind that ever blew."

Dr. Simpson is going to take his daughter on the yacht, I said, repeating New York dispatches about the coming race.

"No, he won't," said Norman Ross. "Tom told me about that going into Boston. Tom says to me: 'I told Dr. Simpson he'd better let the young lady go over on a steamer and come back on the Fleur de Lis if she wanted to. But I'd rather she would not go on the race. I don't want to have to think of some women being aboard the yacht when I have all I can do when it comes on. It blinders a man from taking the chances he has to take in a race like this. If I'm going to be skipper I don't want to be hampered. So the young lady's going over by steamer and meets the Fleur de Lis at Kiel.'"

"Did Bohlin hates to shorten sail to save his masts then?" I inquired.

"He went out of Gloucester with our vessel a few years ago and she had seven reefs and mainsail in three seasons," said Norman Ross, succinctly.

"I sailed as hand under Tom Bohlin," Norman Ross went on. "I've sailed as mate under him. And I've sailed against him in races and on the fishing grounds. There isn't anything about sailing a boat he doesn't know. He's a sail maker. He's a ship's carpenter. He can do anything on a boat.

"You were speaking of Tom refusing to take in sail," Norman Ross said suddenly. "I remember one time when I was sailing under him. Tom had a two-masted schooner and wouldn't take in sail in a gale and the foremast went, all but ten feet of it. And then the mainmast snapped some forty-five feet above deck, and there we were, blowing like everything.

Didn't Want Help.

"A three-masted passed us and asked if Tom wanted help.

"'No, I don't,' Tom yells back.

"'Want me to give report for you in Gloucester?' the other man asked as he stood off.

"'You might do that,' says Tom, 'tell 'em I'm on my way in.'"

Norman Ross stopped a second—"But he didn't report. Tom Bohlin's schooner in Gloucester. No, sir, Tom Bohlin reported the other vessel. By the time the other made the harbor, Tom was at the wharf and unbending.

"You see, Tom rigged a spar on that foremast stump and got a small piece of canvas on it, not good for much though. Then he rigged a sail on the forty-five foot stump of the mainmast and started along for home again.

"It blew and blew and the other fellow, having all his canvas, had to heave to. But Tom drove along in the gale with his two broken masts and pieces of sail and didn't heave to for anything. That's the way they 'report' Tom Bohlin's schooners."

"Well, what sort of a man is Captain Bohlin, personally?"...

"Why, he's a sailorman."

Finally Norman Ross found the word he was after.

"Square—that's Tom Bohlin."

LOU DILLON BEING CURED OF 'NERVES'

SAN JOSE, Cal., April 22.—From the way Lou Dillon is being worked it would be hard to tell whether she is a champion or some young prospect, as she has been reported but twice, and the fastest mile credited to her since last fall is 2:40. This however, does not mean that Budd Doble is not giving her work and plenty of it, for her daily portion ranges from eight to eighteen miles, rain or shine, and the greater part of this muscle-making process has been done over the pretty roads of Santa Clara county.

One of Doble's chief aims with Lou Dillon has been to overcome that fretfulness and nervousness for which she has always been noted, and he has been handsomely rewarded, although his task has been tiresome and nerve straining.

He has walked her for hours at a time, coaxed and talked to her with wonderful patience, until now he has the satisfaction of knowing that she will answer his every command and can be trusted at any part of the road and easily driven on the trot at any rate of speed.

She Is Heavier Than Ever.

She looks stronger and more rugged than she ever did, and, in fact, is really bigger than ever, as she now tips the beam at 935 pounds, and it can hardly be expected that she'll carries any surplus avoirdupois, as her daily rations have consisted of four quarts of oats, with only a fair allowance of alfalfa. She looks good, to say the least, and there can be no question about her being in the pink of condition when she leaves San Jose.

In the matter of conditioning a trotter, no man is Doble's superior, and he is particularly well qualified to do the right thing as to wintering in California, as he has been bringing horses here for a great [illegible]wenty consecutive years. In the [illegible] Doble will not go East this year unless his present plans are changed, but he will be on hand in 1906 with the stallion Kinney Lou, that he owns, and it is no secret that Doble expects that horse to make a mile close to the two-minute mark when he is ready for the effort.

At present Kinney Lou is eligible to the 2:06 class, but he has stepped quarters in 2:29 with an ease that betokened reserve speed of no mean order, and Doble is just the man to fit the horse for a supreme effort, no less than three champion trotters Goldsmith Maid, Dexter and Nancy Hanks—having been trained and driven to their best records by him.

HARNESS HORSE NOTES.

Another Massachusetts horse turn has changed hands, Walter Smith of Boston having sold to Wright Sons, Kansas City, the young trotter by the Reminder 2:20 trotting, [illegible] by the [illegible] Hillcrest 2:12, Nellie Vidon, sister to the dam of Dan Patch 1:55. Daniel Lambert, a Boston boy who [illegible] Atherton of Jamaica Plain, who will [illegible] the horse in the Grand Circuit. Atherton is a member of the old Myrtle track.

Dr. George H. Bailey of Portland, one of the foremost veterinarians in the country, will act as a judge at the work horse parade.

C. H. Nelson, the well-known horse breeder, is in town with thirty head of trotters and roadsters of his own breeding, which are pronounced by able judges to be exceedingly fine.

Horses are stepping fast at Readville for this time of year. Grace Hall equaled the record for a mile for 3-year-old fillies in 2:20 under the watch, but in 1:06 and a quarter in 2:20 is a respectable workout which was done in 4:49. It is counted as one at the big matinee stars of the coming [illegible]

GOOD BOUTS AT PASTIME A.C.

W. E. Jacobs will make the matches at the Pastime A. C. of Portland, and he has already secured some good talent for the club meetings.

The first show, which comes next week, will have in the main bout Fred Sidney and Charlie Dwyer of Cambridge, who will travel the twelve-round distance, weighing in 126 pounds. Dwyer is one of the most promising of the young local boxers, and has won from a lot of the good ones.

At the same show George Gunther and George Byers will box an exhibition of four rounds. There will also be bouts between other local boys.

COLLEGE GAMES TO-DAY.

Yale vs. Norwich College at Norfolk, Va.

Princeton vs. Georgetown at Washington.

U. of P. vs. Trinity at Philadelphia.

Williams vs. Villanova at Villanova, Pa.

Dartmouth vs. University of Maine at Hanover.

Tufts vs. Andover at Andover.

REFUSED $30,000 FOR SPEEDY COLT

Special to the Boston American.

AQUEDUCT RACE TRACK, April 24.—Just before the horses left the paddock for the last race Diamond Jim Brady, the well-known turfman, who once owned Gold Heels and who purchased the two-year-old Olesan colt, fall for $27,500, met Newton Bennington.

"Bennington," said Brady, buttonholing the tall horseman, "I'll give you $30,000 right now for that colt First Water. Is it a bargain?"

"I have already refused that amount for him," answered Bennington. "I do not want to sell him."

"He's a grand colt," remarked Brady, "and I would like to have him in my stable. But I do not think he is worth more than $30,000, which I stand ready to give at any time."

First Water, a magnificent chestnut by Watercress—Sweet, has been widely discussed ever since he first began training. He has four white feet and a white nose and is powerfully built, with a tremendous stride. Not long ago Dave Sloan, acting for some unknown person, offered the colt $25,000 cash for the youngster, and when that proposition was rejected he raised the price to $30,000, with a similar result.

Brady's offer is in line with the policy he has carried out by him as he has purchased Olesan and stated that he was ready to buy Sysonby, Delhi or anything if they could be secured. Incidentally Olesan, who has been going slowly in his work in the care of Matt Allen, is said to have developed a stiffness in one of his legs which, however, is not thought to be serious.

GIANTS LOST GAME.

NEWARK, N. J., April 24.—In an exhibition game of baseball the Newark Eastern League team defeated the New York National League Champions, 4 to 3.

DR. HERRICK CURES MEN

My Guarantee Is: "Not a Dollar Need Be Paid Until Cured."

Varicocele. I cure this disease without operation, and under my treatment the organs are restored to their natural condition, vigor and strength are quickly established.

Stricture. I cure stricture without the knife or instrument, by an application which acts directly on the parts affected, dissolving the stricture completely by my galvanic-electrical process, and restoring the organs to healthy action. No pain and no interference with business duties.

Loss of Manly Vigor. You may be lacking in the power of virility; if so, I will restore to you the manly and vigor of which you have been robbed by the many evil practices and unnatural weakness.

Contagious Blood Poison. It may be in its primary stage, it may have been hereditary or constructed in early days. I stop its progress, eradicate every vestige of poison from the system, and this without the use of mercury or potash.

Private Diseases. Newly contracted cases cured. All forms of urinary troubles, including kidney inflammation and unnatural weakness stopped in 24 hours; cures effected in 7 days.

Chronic Disorders of Men Cured. I successfully treat all CHRONIC DISEASES OF MEN, such as LOST MANHOOD, IMPOTENCY, SEXUAL DEBILITY, FISTULA, HYDROCELE, ECZEMA, BLOOD AND SKIN DISEASES, KIDNEY, BLADDER AND PROSTATIC DISEASES.

MY BEST REFERENCE IS: POST A DOLLAR NEED BE PAID UNTIL CURED

DR. HERRICK MEDICAL CO.
37 Tremont St., Boston, Mass.
Consultation Free.
Hours 9 a. m. to 8 p. m.
Sundays 10 to 1 only.

DR. HERRICK MEDICAL CO. 37 Tremont St. Boston, Mass.

I CURE MEN

MY GUARANTEE IS, FIRST I CURE YOU—THEN YOU PAY ME. NO HIGH FEE MEDICINES.

I never fail to cure any case I accept for treatment. I take every case on the above proposition, and guarantee to cure to stay cured all diseases of men by DR. COLLINS' New and Marvelous Method Treatment. Ex-Physician to the Queen of Spain's Household. Ex-Surgeon, England; also Kings and Queens College of Physicians and Surgeons. Ex-Surgeon, Superintendent and Consulting Physician Surgical and Medical Hospital, Paris. Also graduate Harvard Medical University.

Men, judge your physician by his record. Always get the best. Come to me, and don't experiment with the pill doctors. It will surely end in bitter disappointment. I cure Quickly and Permanently. I cure Varicocele in 5 days. I cure Blood Poison in 7 days. I cure Kidney Disease in 20 days. I cure Stricture in 8 days. I cure Gonorrhea in 3 days. I cure Lost Manhood in 7 days. I cure Impotency in 7 days. I cure all the Genito-Urinary diseases of men, and cure them to stay cured. I cure pain, and remove disease in any part of the body without the use of drugs. I especially invite men to see me who have been disappointed of cure elsewhere. I never disappoint my patients. I have all my specialties. If Call or write and let me convince you. I have the greatest and the only remedies that will cure you for life. I give every case my personal attention. My charges are reasonable. I never accept a dollar need be paid until I cure you—so come to be the judge.

DR. COLLINS MEDICAL INSTITUTE 11 BERWICK PARK
Near Hotel Plaza, Columbus Av., Boston, Mass.
At Columbia Avenue Cars stop at Berwick Park.

MEN

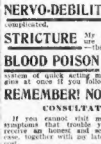

Have you full state and stature of perfect manhood or are you dwarfed in powers and intellect?

If you are not a real strong manly man with a man's powers and functions—resitate no longer—Consult Dr. Lougest, the leading specialist in men's diseases.

VARICOCELE relieved by my treatment and permanently cured in 10 days.

RUPTURE Positively and permanently cured in 10 days. No pain, no detention from business. Don't have it cut. You can be cured without the use of the knife. No operation. No danger. No truss. Every case carries a written guarantee—no matter how complicated.

NERVO-DEBILITY Cured—a stay cured—the disease—no matter how complicated.

STRICTURE My seven application system of treatment cures stricture in 10 days. Don't submit to the torture of the knife.

BLOOD POISON Cured with vegetable roots and spinal troubles, nervousness, etc., cured by my system of quick acting medicines. Don't fail to call for a free cure to stay cured. Don't take my word for it. Call and see me personally, or write me a letter and get my candid opinion of your case, together with my latest medical book, free of charge.

REMEMBER! NO CURE, NO PAY

CONSULTATION FREE

If you cannot call see personally write the symptoms and I will diagnose your case and give an honest and candid opinion of your case, together with my latest medical book, free of charge.

Hours, 9 a. m. to 9 p. m., Sundays included.

313 DR. LOUGEST COLUMBUS AVENUE BOSTON, MASS. Near Back Bay Station.

GRAFTON CLUB HORSE SHOW NEXT MONTH

In the wide circuit of open air horse shows there is no organization that has such a desirable location as the Grafton Country Club, with its spacious grounds forming a natural amphitheatre overlooking the show ring, which is unusually attractive on account of its picturesque rural grand stand and judges' stand. The Grafton show occupies a position in the very front rank of outdoor exhibitions and its great success was gained through the enterprise and executive ability of Mr. Harry W. Peters, who has originated many unique features in the way of competitions that have been copied by other horse show associations. The Grafton Club's show will take place this year on Memorial Day, May 30.

More attention than in the past will be devoted to some of the trotting bred classes. It has been years since Worcester saw in competition a field of trotting bred animals, shown to halter, that did credit to the breeding industry in this section of Massachusetts. Some of the finest horses in Worcester county have had better and more individuals shown in the classes shown at Agricultural Society's fall fairs.

The members of the Grafton Country Club's committee feel that there are plenty of well-bred young horses to fill up several classes, and that a little personal effort and the offering of a few prizes proportionate with the importance of the classes will be all that is necessary to secure full fields and keen competition. There are colts by nearly all of the foremost sires in within a twenty-mile radius of Worcester, and as many of these as possible will be brought together.

AMERICAN CAR FOR BENNETT CUP RACE

TOLEDO, April 24.—The first American automobile to be built for the Gordon Bennett Cup Race in France this year has just been turned out at the plant of the Pope Manufacturing Company here. It is now going through the finishing process and as soon as it is finished it may be started out for a short racing campaign on this side of the "pond" before being shipped to France for the cup event.

The car is one of two Pope-Toledos entered for the race. The first was entered by Col. A. A. Pope and the other by W. T. Muir of Lexington, Ky. Mr. Muir will drive his own car, while Colonel Pope's will be driven by Herbert H. Lytle, who took part in the Vanderbilt Cup race last Fall, finishing third.

Car Well Built.

The car is along stock lines, with the exception that the engine is set lower than usual. The fly-wheel clears the ground by just six inches, but this is believed to be sufficient for the French roads over which the race is to be run. The engine is of the four-cylinder type and develops fifty horsepower. The transmission is by three speeds, two forward and one reverse. On the high speed the drive is direct. The wheels are 36 inches in diameter and the tread fifty-four inches. The wheels are artillery type and have no clamps. The hood over the engine is four feet alone the sides and the double-chain drive is used, the sprockets being at the rear of the rear axle. The tank carries eighteen gallons of gasoline, enough to run the car 200 miles, or over half the length of the cup course, 298 miles.

Lytle Will Be Drive.

Herbert Lytle, who will drive the car in the international event, was in France during the Winter, and there had an opportunity to study out the problems of conditions that have been brought out. On his return he superintended the construction of the car. He and Muir are the guest of Colonel Pope, the trip being partly in connection with the race and in the Vanderbilt Cup race last year. In that contest he was second to Victor Hemb and Clement, both of whom had cars developing more than three times the horsepower of Lytle's. His car is a twenty-four-horse power. He made the best time over the Cup course of any one, and a rim, one of the tires on his car having come off a wheel, a misfortune during the ninth round of the course.

Boston American WOMAN'S Home Magazine

Easy Lessons in Magic

By a Well-Known Expert

THE BOSTON AMERICAN will present on this page a series of six simple tricks which can be performed by any boy with the aid of a very few inexpensive "properties." They have been prepared especially for this page by a well-known magician, whose modesty prevents the use of his name, and the illustrations made from tricks performed especially for this page, and show the tricks as performed by his own hands.

Any boy who is anxious to learn something which will enable him to mystify his friends and entertain a party of people at his home will find the directions plain and simple, and if he follows them he cannot fail to become an expert. He must not think he can perform all these feats without study, for it will take practice to become perfect.

I.---THE ART OF PALMING

IN presenting an outline of some of the simpler feats of magic performed by experts I should say, first, that the subject may be divided into two parts—first, those feats accomplished by sleight-of-hand; and second, those which require

apparatus, such as threads, springs, pistons, traps, mirrors, etc.

Of course, anyone who intends to make a thorough study of magic will find a knowledge of chemistry, electricity, applied mechanics and many other scientific subjects necessary to carry the art to its highest perfection; but those who merely wish to entertain and mystify friends will find that some practice in sleight-of-hand will accomplish wonders.

Therefore I shall explain some simple tricks and show exactly how they are performed. Anyone who will take the trouble to follow my directions carefully can easily master every detail.

Our first lesson will be in the art of palming, without mastering which no one can ever hope to be a successful magician. A coin, a billiard ball, an orange, a match box, a small bottle, in fact, anything that can be concealed by the hand, will serve for

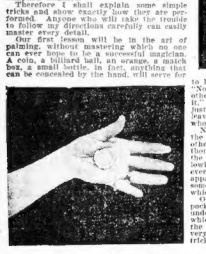

to keep up a running fire of talk. Now you see, I throw the coin into the other hand, and then I make a motion about it as though I were going to shut the hand fast as though catching the coin, and don't have it open like mine would be magicians, who thus spoil their tricks.

Now you have the coin in your hand, and the audience thinks you have it in the other. Make a motion with the hand as though throwing the coin into the air, at the same time glancing up as though following its flight from the hand. Then as every one looks to see if it is up, you apparently take it from your knee or from some one's ear with the other hand, in which it has all the time been concealed.

Or the coin may be dropped in the pocket while the performer takes it from under a plate—or rather takes a duplicate which he has hidden there before he began the trick. A reader of this page may be very much mystified by this very simple trick.

practice and she would be magician must learn to conceal all such articles in the hand while at the same time not appearing to be doing anything.

If you will note the accompanying illustrations you will understand how to palm a coin. Here it is on the edge of the second and third fingers of the right hand, and then the hand is allowed to close naturally, the palm of the hand leaving the coin held between the fleshy base of the thumb and the other side of the palm.

The hand can easily be contracted so as to grip the edges of the coin, which is thus held firmly. This should be practiced by holding the hand extended palm upward and bending the palm together, the thumb and the little finger toward each other and then back to their original position. This exercise practiced faithfully will enable the student to hold oranges, billiard balls and, in fact, quite surprising large objects with the greatest ease.

When you are able to hold a coin in the manner described exercise No. 2 may be taken up. Holding the coin on the tips of the fingers of one hand, make a quick motion, apparently throwing it into the other hand. But instead of throwing it palm it and at the same time shut the other hand just as though it held the coin.

All the time, of course, it is necessary

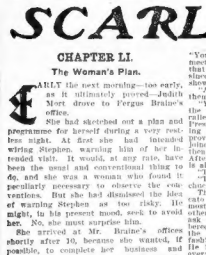

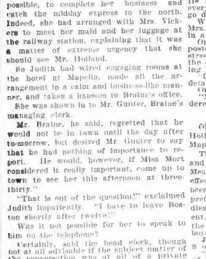

HERE'S ONE OF BOSTON'S BRIGHTEST BOYS

Can You Solve the Question He Asked?

MASTER CARL KENNEY, ONE OF LAST WEEK'S WINNERS.

WERE you among the winners in the Bright Sayings Contest last week?

Did you see the list in yesterday's BOSTON SUNDAY AMERICAN? Each of the lucky contributors received an order for six magnificent photos—larger than cabinets.

If you were not a winner try, try again. The contest is not over. There is too much interest in it to terminate it now. There is still a chance to win.

Read Ella Wheeler Wilcox's inspiring advice on this page and keep trying.

Make your letters short and address Bright Sayings Editor, BOSTON AMERICAN, 8582 Summer street, Boston.

FACE LEAKED

My little son is two years nine months old. One day last week, when it was very warm, I was dressing him to go down street, and the perspiration came out on my face. He stood looking at me a minute, then said:

"Mamma, your face leaks."

MRS. C. B. BRIDGES.
Milford.

BLESS WHOLE BUSINESS

Ethel, five years old, was in the habit, when saying her prayers, to add: "God bless papa, mamma, brother and sister, amen."

One night, being a little more tired than usual, when finishing her prayer, she said: "Please, God, bless the whole business, amen."

MRS. MAY L. WARREN.
No. 36 Oakland street, Newton.

HIS HAIR RUSTED

One day last week our little girl, Emma Deborah, and I were out walking. Meeting a little lad with very red hair she cried:

"Oh, and he has rusted hair, too!" He went out in the rain and got his hair all rusted.

MRS. E. J. SAMPSON.
No. 23 Beach street, Newton.

WELL, DET OUT

Papa was in the room with company when Irene came in. Papa said to Irene:

"Irene, there is not enough room in here for you." Quick as a flash came the answer:

"Well, det out, den."

MRS. J. DIKEMAN.
No. 5 Weston place, Roxbury.

NOT BORNED FIRST

My little girl, Thelma, aged three years, looked up suddenly at me one day and said:

"Mamma, was I borned afore you was?"

I said: "No, dear." Then, thinking seriously a moment, she said:

"Well, why didn't God let me be borned first?"

MRS. F. E. SAWYER.
No. 362 Massachusetts avenue.

LAMB HAD NO MARK

Laurence's five-year-old brother had just been vaccinated preparatory to attending school. Papa was reading to the boys one day about a recent fire and Master Laurence, who in three years old, looked

An Interesting Problem--Where Does Middle Go?

WHEN our little son, Carl, was about four years old he asked me:

"Mamma, when you cut a thing in halves where does the middle go? Does it go up on both sides of the scissors, or where?"

earnestly at the picture of the lamb for a moment, and then asked:

"Where is the lamb's vaccination mark?"

When we explained that it was not necessary for lambs to be vaccinated, he said:

"Way, papa, of course the lamb must have been vaccinated, or the School Committee would not have let him go to school."

MRS. G. F. MILLER.
No. 63 Spring street, Stoneham.

LOVED LIKE THE SKY

Our little Johnny, trying to tell his mother how much he loved her, exclaimed:

"I love you, mamma; I love you as much as the sky, for it never stops."

ALICE H. CUNNYERE.
No. 47 Forest street, Medford.

"IF WHAT?"

One day, at the tea table, my little girl, Gussie, aged three years, said: "Auntie, pass me the cookies."

Auntie, to teach her a lesson in politeness, asked, "If I what?" Gussie immediately replied:

"If you can reach them."

MRS. A. LAIRD.
No. 50 Shepard street, Lynn.

CONSIDERATE

My little girl, two years old, was eating candy. Her aunt said: "Please give me a little piece?"

Baby, looking at her for a while, not wanting to part with the candy, said: "Oh, go, auntie, you would dirty your pretty new waist."

CATHERINE McMORROW.
No. 863 Huntington avenue, Roxbury.

HANDS DIRTY

When my little girl was two years old she had a new white dress. A little old crowd girl came along and felt of it. She said to her:

"Take your hands off my dress. Your hands are dirty."

MRS. WM. DOWN.
No. 248 Third street, E. Cambridge.

BRIEF TALKS WITH PEOPLE

by Ella Wheeler Wilcox

WITH THE DISCOURAGED

IF all the end of this continuous striving
Were simply to attain,
How poor would seem the planning and contriving,
The endless urging and the hurried driving
Of body, soul and brain.

But ever in the wake of true achieving
There shines this glowing trail:
Some other soul will be spurred on, conceiving
New strength and hope, in its own power believing,
Because thou didst not fail.

Not thine alone the glory or the sorrow
Of gain or win the goal.
Undreamed of lives in many a far to-morrow
From their their weakness or their force shall borrow.
On! on! ambitious soul!

ARE you tired of the struggle you have been making so long?

Does it seem folly to keep on?

Have you decided that the game is not worth the candle?

Well, before you give up your ideal or relinquish your hope, stop and think the matter over again.

Remember, you do not belong to yourself only. No individual does. You belong to all humanity. Even though you are a wait upon life's sea and have no relatives and no friends to hurt by your failure, you are nevertheless kin to the whole world of today and to unborn generations. You owe it to all this vast family to make another effort!

There was a man named Columbus.

Suppose he had given up his cherished hope and abandoned his search at the seventh or eleventh hour. What a change the discouragement and despair of that one man would have made in the life of the world and in the history of the human race!

There was another man named George Washington. He faced terrible ordeals and hours when failure seemed the only certain thing in life for him. Yet he did not give up.

America would not be what it is today had he abandoned his ideals.

Every human being on earth owes a debt of gratitude to Robert Fulton, to Benjamin Franklin, to Cyrus W. Field, to Edison, to Marconi, that they persevered through years of discouraging conditions and finally attained success.

It is not alone what these men achieved, but the inspiration their example has been to others, which makes their names revered.

Out in California there is a man named Burbank.

He has been through the valleys of humiliation and despondency through hearing himself called a crank and a lunatic by his friends, and yet to-day the world realizes that it owes this man a growing debt. His discoveries in the floral and vegetable kingdoms mean untold wealth to the country and sustenance for man and beast on the desert places of the earth. Had he given up in despair, human beings and their dumb kin would have suffered in consequence.

If you have a worthy and reasonable project or ambition in mind, do not give up. I say worthy and reasonable because I do not think we should continue to strive for success in a purely selfish or unreasonable endeavor.

There are efforts which are better abandoned than pursued.

If you have neither time nor tune nor voice you would be wasting your life if you attempted to become an opera singer.

If you are straining every nerve and saving every dollar to obtain a position or an office merely to defeat an adversary, and not because you want to employ your power for public good, you would be wise to give up your ambition and turn to better and nobler projects.

But if your aim is worthy and your reason tells you it is practicable, do not give up.

Take a fresh start. Believe in a loving guidance. Ask for your rightful inheritance of strength, courage, power, and believe in yourself.

On! On! Ambitious soul!

SCARLET LIES

By X and Z, Authors of "Married to Mystery"

CHAPTER LI.

The Woman's Plan.

EARLY the next morning—too early, as it ultimately proved—Judith Mort drove to Fergus Braine's office.

She had sketched out a plan and programme for herself during a very restless night. At first she had intended wiring Stephen, warning him of her intended visit. It would, at any rate, have been the neat and conventional thing to do, and she was a woman who found it peculiarly necessary to observe the conventions. But she had dismissed the idea of warning Stephen as too risky. He might, in his present mood, seek to avoid her. No, surprise must be hers.

She arrived at Mr. Braine's offices shortly after 10, because she wanted, if possible, to complete her business and catch the midday express to the north. Indeed, she had arranged with Mrs. Vickers to meet her maid and her luggage at the railway station, explaining that it was a matter of extreme urgency that she should see Mr. Holland.

So Judith had wired engaging rooms at the hotel at Mapelin, under the arrangement in a calm and business-like manner, and taken a hansom to Braine's office.

She was shown in to Mr. Gunter, Braine's managing clerk.

Mr. Braine, he said, regretted that he would not be in town until late that day or to-morrow, but desired Mr. Gunter to say that he had nothing of importance to report. He would, however, if Miss Mort considered it really important, come up to town to see her this afternoon at three-thirty.

"That is out of the question!" exclaimed Judith impatiently. "I have to leave Boston shortly after twelve."

Was it not possible for her to speak to him on the telephone?

Certainly said the head clerk, though not at all advisable if the subject matter of the conversation was at all of a private and confidential nature. Telephones were never really safe for that.

Better Telegraph.

But Judith insisted, and Mr Gunter rang up Mr. Braine again, and into personal communication with him, and shut Miss Mort up into a small house-lined and sound-proof box with the telephone.

"Is that you, Mr. Braine?" she asked.

"Yes. Is that you, Miss Mort?" She recognized the softly modulated voice of Mr. Fergus Braine. "I am sorry I could not see you later in the day."

"But I am going down to—to Mapelin at noon," she answered, "to see——"

"Mr. Holland? I am grieved to be unable to mention no names. One must regard the telephone more or less as a public place."

She recognized his habitual little chuckle.

"You have seen the papers?"

"Yes. You refer, of course, to the affair of Christmas night?"

"Yes. Do you know anything about it?"

"Only what I have read in the papers."

"Have you any theory I mean, can you give me any idea of what it is all about?"

Mr. Braine coughed warningly.

"I'm rather awkward," he said.

"But most important to me. I must know. Have you any information to report?"

"Nothing, or I should have written."

"Then Mr. H. and Mr. Meagle have had no communication from you?"

"So far as my information goes, none." "You have been carrying out my instructions?"

"Quite the letter, my dear lady."

"And you can tell me nothing that I do not know?"

"I am afraid not."

"It is most unsatisfactory," retorted Judith.

"What did you expect?" asked Braine. "You surely don't want me to manufacture meetings and evidence. All I can say is that we have obtained information. If you close receiving your instructions. I can show you all the papers."

"And the L. s? Have you shadowed them?"

"Yes; but with no relevant result. On the morning of the 23rd Mr. Holland sailed at the house when Mr. H. was out. Presumably he left a message. At any rate just as though carrying out a message, and didn't have it open like some who would be magicians, who thus spoil their tricks.

Now you have the coin in your hand, and the audience thinks you have it in the other. Make a motion with the hand as though throwing the coin into the air, at the same time glancing up as though following its flight from the hand. Then as every one looks to see if it is up, you apparently take it from your knee or from some one's ear with the other hands in which it has all the time been concealed.

Or the coin may be dropped in the pocket while the performer takes it from under a plate—or rather takes a duplicate which he has hidden there before he began the trick. A reader of this page may be very much mystified by this very simple trick.

practice and she would be magician must learn to conceal all such articles in the hand while at the same time not appearing to be doing anything.

If you will note the accompanying illustrations you will understand how to palm a coin. Here it is on the edge of the second and third fingers of the right hand, and then the hand is allowed to close naturally, the palm of the hand leaving the coin held between the fleshy base of the thumb and the other side of the palm.

The hand can easily be contracted so as to grip the edges of the coin, which is thus held firmly. This should be practiced by holding the hand extended palm upward and bending the palm together, the thumb and the little finger toward each other and then back to their original position. This exercise practiced faithfully will enable the student to hold oranges, billiard balls and, in fact, quite surprising large objects with the greatest ease.

When you are able to hold a coin in the manner described exercise No. 2 may be taken up. Holding the coin on the tips of the fingers of one hand, make a quick motion, apparently throwing it into the other hand. But instead of throwing it palm it and at the same time shut the other hand just as though it held the coin.

All the time, of course, it is necessary

HERE'S ONE OF BOSTON'S BRIGHTEST BOYS

Can You Solve the Question He Asked?

MASTER CARL KENNEY, ONE OF LAST WEEK'S WINNERS.

WERE you among the winners in the Bright Sayings Contest last week?

Did you see the list in yesterday's BOSTON SUNDAY AMERICAN? Each of the lucky contributors received an order for six magnificent photos—larger than cabinets.

If you were not a winner try, try again. The contest is not over. There is too much interest in it to terminate it now. There is still a chance to win.

Read Ella Wheeler Wilcox's inspiring advice on this page and keep trying.

Make your letters short and address Bright Sayings Editor, BOSTON AMERICAN, 8582 Summer street, Boston.

FACE LEAKED

My little son is two years nine months old. One day last week, when it was very warm, I was dressing him to go down street, and the perspiration came out on my face. He stood looking at me a minute, then said:

"Mamma, your face leaks."

MRS. C. B. BRIDGES.
Milford.

BLESS WHOLE BUSINESS

Ethel, five years old, was in the habit, when saying her prayers, to add: "God bless papa, mamma, brother and sister, amen."

One night, being a little more tired than usual, when finishing her prayer, she said: "Please, God, bless the whole business, amen."

MRS. MAY L. WARREN.
No. 36 Oakland street, Newton.

HIS HAIR RUSTED

One day last week our little girl, Emma Deborah, and I were out walking. Meeting a little lad with very red hair she cried:

"Oh, and he has rusted hair, too!" He went out in the rain and got his hair all rusted.

MRS. E. J. SAMPSON.
No. 23 Beach street, Newton.

WELL, DET OUT

Papa was in the room with company when Irene came in. Papa said to Irene:

"Irene, there is not enough room in here for you." Quick as a flash came the answer:

"Well, det out, den."

MRS. J. DIKEMAN.
No. 5 Weston place, Roxbury.

NOT BORNED FIRST

My little girl, Thelma, aged three years, looked up suddenly at me one day and said:

"Mamma, was I borned afore you was?"

I said: "No, dear." Then, thinking seriously a moment, she said:

"Well, why didn't God let me be borned first?"

MRS. F. E. SAWYER.
No. 362 Massachusetts avenue.

LAMB HAD NO MARK

Laurence's five-year-old brother had just been vaccinated preparatory to attending school. Papa was reading to the boys one day about a recent fire and Master Laurence, who in three years old, looked

An Interesting Problem--Where Does Middle Go?

WHEN our little son, Carl, was about four years old he asked me:

"Mamma, when you cut a thing in halves where does the middle go? Does it go up on both sides of the scissors, or where?"

earnestly at the picture of the lamb for a moment, and then asked:

"Where is the lamb's vaccination mark?"

When we explained that it was not necessary for lambs to be vaccinated, he said:

"Way, papa, of course the lamb must have been vaccinated, or the School Committee would not have let him go to school."

MRS. G. F. MILLER.
No. 63 Spring street, Stoneham.

LOVED LIKE THE SKY

Our little Johnny, trying to tell his mother how much he loved her, exclaimed:

"I love you, mamma; I love you as much as the sky, for it never stops."

ALICE H. CUNNYERE.
No. 47 Forest street, Medford.

"IF WHAT?"

One day, at the tea table, my little girl, Gussie, aged three years, said: "Auntie, pass me the cookies."

Auntie, to teach her a lesson in politeness, asked, "If I what?" Gussie immediately replied:

"If you can reach them."

MRS. A. LAIRD.
No. 50 Shepard street, Lynn.

CONSIDERATE

My little girl, two years old, was eating candy. Her aunt said: "Please give me a little piece?"

Baby, looking at her for a while, not wanting to part with the candy, said: "Oh, go, auntie, you would dirty your pretty new waist."

CATHERINE McMORROW.
No. 863 Huntington avenue, Roxbury.

HANDS DIRTY

When my little girl was two years old she had a new white dress. A little old crowd girl came along and felt of it. She said to her:

"Take your hands off my dress. Your hands are dirty."

MRS. WM. DOWN.
No. 248 Third street, E. Cambridge.

BRIEF TALKS WITH PEOPLE

by Ella Wheeler Wilcox

WITH THE DISCOURAGED

IF all the end of this continuous striving
Were simply to attain,
How poor would seem the planning and contriving,
The endless urging and the hurried driving
Of body, soul and brain.

But ever in the wake of true achieving
There shines this glowing trail:
Some other soul will be spurred on, conceiving
New strength and hope, in its own power believing,
Because thou didst not fail.

Not thine alone the glory or the sorrow
Of gain or win the goal.
Undreamed of lives in many a far to-morrow
From their their weakness or their force shall borrow.
On! on! ambitious soul!

ARE you tired of the struggle you have been making so long?

Does it seem folly to keep on?

Have you decided that the game is not worth the candle?

Well, before you give up your ideal or relinquish your hope, stop and think the matter over again.

Remember, you do not belong to yourself only. No individual does. You belong to all humanity. Even though you are a wait upon life's sea and have no relatives and no friends to hurt by your failure, you are nevertheless kin to the whole world of today and to unborn generations. You owe it to all this vast family to make another effort!

There was a man named Columbus.

Suppose he had given up his cherished hope and abandoned his search at the seventh or eleventh hour. What a change the discouragement and despair of that one man would have made in the life of the world and in the history of the human race!

There was another man named George Washington. He faced terrible ordeals and hours when failure seemed the only certain thing in life for him. Yet he did not give up.

America would not be what it is today had he abandoned his ideals.

Every human being on earth owes a debt of gratitude to Robert Fulton, to Benjamin Franklin, to Cyrus W. Field, to Edison, to Marconi, that they persevered through years of discouraging conditions and finally attained success.

It is not alone what these men achieved, but the inspiration their example has been to others, which makes their names revered.

Out in California there is a man named Burbank.

He has been through the valleys of humiliation and despondency through hearing himself called a crank and a lunatic by his friends, and yet to-day the world realizes that it owes this man a growing debt. His discoveries in the floral and vegetable kingdoms mean untold wealth to the country and sustenance for man and beast on the desert places of the earth. Had he given up in despair, human beings and their dumb kin would have suffered in consequence.

If you have a worthy and reasonable project or ambition in mind, do not give up. I say worthy and reasonable because I do not think we should continue to strive for success in a purely selfish or unreasonable endeavor.

There are efforts which are better abandoned than pursued.

If you have neither time nor tune nor voice you would be wasting your life if you attempted to become an opera singer.

If you are straining every nerve and saving every dollar to obtain a position or an office merely to defeat an adversary, and not because you want to employ your power for public good, you would be wise to give up your ambition and turn to better and nobler projects.

But if your aim is worthy and your reason tells you it is practicable, do not give up.

Take a fresh start. Believe in a loving guidance. Ask for your rightful inheritance of strength, courage, power, and believe in yourself.

On! On! Ambitious soul!

SCARLET LIES

By X and Z, Authors of "Married to Mystery"

CHAPTER LI.

The Woman's Plan.

EARLY the next morning—too early, as it ultimately proved—Judith Mort drove to Fergus Braine's office.

She had sketched out a plan and programme for herself during a very restless night. At first she had intended wiring Stephen, warning him of her intended visit. It would, at any rate, have been the neat and conventional thing to do, and she was a woman who found it peculiarly necessary to observe the conventions. But she had dismissed the idea of warning Stephen as too risky. He might, in his present mood, seek to avoid her. No, surprise must be hers.

She arrived at Mr. Braine's offices shortly after 10, because she wanted, if possible, to complete her business and catch the midday express to the north. Indeed, she had arranged with Mrs. Vickers to meet her maid and her luggage at the railway station, explaining that it was a matter of extreme urgency that she should see Mr. Holland.

So Judith had wired engaging rooms at the hotel at Mapelin, under the arrangement in a calm and business-like manner, and taken a hansom to Braine's office.

She was shown in to Mr. Gunter, Braine's managing clerk.

Mr. Braine, he said, regretted that he would not be in town until late that day or to-morrow, but desired Mr. Gunter to say that he had nothing of importance to report. He would, however, if Miss Mort considered it really important, come up to town to see her this afternoon at three-thirty.

"That is out of the question!" exclaimed Judith impatiently. "I have to leave Boston shortly after twelve."

Was it not possible for her to speak to him on the telephone?

Certainly said the head clerk, though not at all advisable if the subject matter of the conversation was at all of a private and confidential nature. Telephones were never really safe for that.

Better Telegraph.

But Judith insisted, and Mr Gunter rang up Mr. Braine again, and into personal communication with him, and shut Miss Mort up into a small house-lined and sound-proof box with the telephone.

"Is that you, Mr. Braine?" she asked.

"Yes. Is that you, Miss Mort?" She recognized the softly modulated voice of Mr. Fergus Braine. "I am sorry I could not see you later in the day."

"But I am going down to—to Mapelin at noon," she answered, "to see——"

"Mr. H.? I am grieved to be unable to mention no names. One must regard the telephone more or less as a public place."

She recognized his habitual little chuckle.

"You have seen the papers?"

"Yes. You refer, of course, to the affair of Christmas night?"

"Yes. Do you know anything about it?"

"Only what I have read in the papers."

"Have you any theory I mean, can you give me any idea of what it is all about?"

Mr. Braine coughed warningly.

"I'm rather awkward," he said.

"But most important to me. I must know. Have you information to report?"

"Nothing, or I should have written."

"Then Mr. H. and Mr. Meagle have had no communication from you?"

"So far as my information goes, none."

"You have been carrying out my instructions?"

"Quite the letter, my dear lady."

"And you can tell me nothing that I do not know?"

"I am afraid not."

"It is most unsatisfactory," retorted Judith.

"What did you expect?" asked Braine. "You surely don't want me to manufacture meetings and evidence. All I can say is that we have obtained information. If you close receiving your instructions. I can show you all the papers."

"And the L. s? Have you shadowed them?"

"Yes; but with no relevant result. On the morning of the 23rd Mr. Holland sailed at the house when Mr. H. was out. Presumably he left a message. At any rate just as though carrying out a message, and didn't have it open like some who would be magicians, who thus spoil their tricks.

Now you have the coin in your hand, and the audience thinks you have it in the other. Make a motion with the hand as though throwing the coin into the air, at the same time glancing up as though following its flight from the hand. Then as every one looks to see if it is up, you apparently take it from your knee or from some one's ear with the other hands in which it has all the time been concealed.

Or the coin may be dropped in the pocket while the performer takes it from under a plate—or rather takes a duplicate which he has hidden there before he began the trick. A reader of this page may be very much mystified by this very simple trick.

practice and she would be magician must learn to conceal all such articles in the hand while at the same time not appearing to be doing anything.

If you will note the accompanying illustrations you will understand how to palm a coin. Here it is on the edge of the second and third fingers of the right hand, and then the hand is allowed to close naturally, the palm of the hand leaving the coin held between the fleshy base of the thumb and the other side of the palm.

The hand can easily be contracted so as to grip the edges of the coin, which is thus held firmly. This should be practiced by holding the hand extended palm upward and bending the palm together, the thumb and the little finger toward each other and then back to their original position. This exercise practiced faithfully will enable the student to hold oranges, billiard balls and, in fact, quite surprising large objects with the greatest ease.

When you are able to hold a coin in the manner described exercise No. 2 may be taken up. Holding the coin on the tips of the fingers of one hand, make a quick motion, apparently throwing it into the other hand. But instead of throwing it palm it and at the same time shut the other hand just as though it held the coin.

All the time, of course, it is necessary

Apple Snow

A delicious, tasty and inexpensive dish, which is especially nice for supper at children's parties. Take five good-sized apples, peel, core and then boil them into quarters; put them in an enamelled saucepan with the rind of a lemon and enough water just to cover. When tender enough to pulp, drain off the peel and beat the pulp up to a pulp. Get the whites of two eggs and beat them to a stiff froth, and four tablespoonfuls of sifted sugar. Continue beating until the mixture is perfectly stiff and as white as snow, then pile on a glass dish and garnish with angelica, dried fruits or colored jelly.

Sauce for Halibut Steak

A good sauce for halibut steak is made by rubbing one-half of a cup of butter to a cream, add the yolks of two eggs, one at a time, and beat well. Stir in the juice of half a lemon, a teaspoonful of salt, a pinch of cayenne pepper. When ready to serve add one-half cup of boiling water. Place the bowl in a pan of boiling water or on top of the tea kettle and cook thick as custard, stirring constantly.

Smothered Chicken

Cut a young chicken into joints, wash and put in a frying pan, with half a cup of butter and the same measure of water; season with salt and pepper and cook until the water boils dry, let the chicken fry brown on both sides, take out and lay on a platter, put a tablespoonful of flour in the frying pan, cook till slightly brown, then add to it half a pint of milk, stir smooth. This will make a delicious brown gravy to pour over the chicken, set in the oven for a moment and serve.

Baked Potato Salad

Put a layer of sliced, pared, raw potatoes in a buttered baking dish. Sprinkle over a thin layer of chopped onion, season with salt and pepper and dredge lightly with a little flour. Repeat the layer and seasonings until the dish is almost full; pour in milk to cover the potato, sprinkle fine bread crumbs over the top and add a few bits of butter. Cover the dish closely until nearly done, then uncover and finish, allowing the top to brown nicely.

Ginger Crisps

Take two cups best molasses, one cup dark brown sugar, one cup shortening, butter preferred. Boil these ingredients ten minutes; add, while hot, four teaspoonfuls soda, two teaspoonfuls ground ginger rounding, the Holland arms, supported by those heraldic leopards, which he now everywhere—over the great carved stone mantelpiece, in the coffered ceiling, painted ex, the canvases and underneath the ancestral motto, "Tra Verita"—For Truth! That was his motto, and he was one incarnate lie!

He sat thus, thinking moodily and mercilessly, for nearly an hour, forgetful that his cigar had gone out, forgetting that pleasant certainty were willing close at hand, wondering how long he meant to sit over with powdered sugar and one teaspoonful half spoonful salt if butter is not used), stir well. Add flour to roll very thin. Bake quickly. Keep closely covered if you wish them to retain their crispness.

Creamed Apple Pie

Make a hollow pie. That is, cover the bottom of a deep pie plate with a rich paste, sprinkle it well with flour, put on a top covering and bake. Just before serving make a hole in the middle of the pie and half fill of sweetened and seasoned apple sauce that has been pressed through a sieve. Over the apple put a thick layer of whipped cream and then put on the top crust and sprinkle it lightly with powdered sugar.

Peach pie made in the same way is delicious.

Chocolate Cocoanut Cake

One cup of butter, two cups of sugar, three cups of flour; five eggs, beat whites and yolks separately; one small cup of sweet water, two spoonfuls of baking powder sifted in the flour, vanilla flavoring. Cream butter and sugar together until very light; add yolks of eggs, then whites; then flour and finally the last water. Bake in biscuit pans. When cold cut in squares. Have chocolate frosting ready in a bowl. Dip each square into the frosting and put on a platter to dry. For cocoanut cakes, have white frosting in a bowl and a dish of grated French cocoanut. Dip the squares into the frosting and then roll them in the grated cocoanut.

Steamed Brown Bread

Stir well together three cups of cornmeal, two cups of rye meal, one cup of flour and one of molasses; add one-half a teaspoonful of saleratus, a little salt and enough milk or water to mix rather thin. Pour the mixture into a tin pudding-boiler, put the cover securely on and boil four hours.

She was quite satisfied. She had effected an entry into Holland House in the best possible way.

Now for Stephen.

But was the test.

What would Stephen say?

CHAPTER LII.

A Challenge to Fate.

STEPHEN had dined late, as was his custom and the custom of his father, but dinner had been something of a farce, for he had no appetite. The last two or three days and nights he had spent on the verge of a nervous breakdown.

He had, however, finished a bottle of fine old wine during the progress of the meal, and as it length had been able to send the servants away and sit alone with his coffee, cigar and his thoughts.

Stephen gave Wharton, the aged butler, a very great many apprehensions. Wharton was more than puzzled; he was positively alarmed. He must certainly be ill. No other explanation was applicable.

Mr. Holland sat moody and alone, smoking a cigar in the Velasquez room, and every now and then pouring himself out a little more claret. Wharton's orders had been to the dregs.

"I can't stand it," he said to himself again and again. "I can t stand it any longer! I shall go mad with another day of this. I must give it up and risk everything. I must go away or go mad. Yes, I must go away!"

The grim, painted faces of dead-and-gone Hollands looked out of the canvases on the walls in mockery. They knew him to be what he was—an impostor; but they could afford to smile.

A nameless foundling, without a drop of Holland blood in his veins, reigned at Holland House as its owner!

Everything mocked him—the grotesque faces in the carved oaken cornice and ceiling, the Holland arms, supported by those heraldic leopards, which he now everywhere—over the great carved stone mantelpiece, in the coffered ceiling, painted ex, the canvases and underneath the ancestral motto, "Tra Verita"—For Truth! That was his motto, and he was one incarnate lie!

He sat thus, thinking moodily and mercilessly, for nearly an hour, forgetful that his cigar had gone out, forgetting that pleasant certainty were willing close at hand, wondering how long he meant to sit over with powdered sugar and one teaspoonful half spoonful salt if butter is not used), stir well. Add flour to roll very thin. Bake quickly. Keep closely covered if you wish them to retain their crispness.

Creamed Apple Pie

Make a hollow pie. That is, cover the bottom of a deep pie plate with a rich paste, sprinkle it well with flour, put on a top covering and bake. Just before serving make a hole in the middle of the pie and half fill of sweetened and seasoned apple sauce that has been pressed through a sieve. Over the apple put a thick layer of whipped cream and then put on the top crust and sprinkle it lightly with powdered sugar.

Peach pie made in the same way is delicious.

Chocolate Cocoanut Cake

One cup of butter, two cups of sugar, three cups of flour; five eggs, beat whites and yolks separately; one small cup of sweet water, two spoonfuls of baking powder sifted in the flour, vanilla flavoring. Cream butter and sugar together until very light; add yolks of eggs, then whites; then flour and finally the last water. Bake in biscuit pans. When cold cut in squares. Have chocolate frosting ready in a bowl. Dip each square into the frosting and put on a platter to dry. For cocoanut cakes, have white frosting in a bowl and a dish of grated French cocoanut. Dip the squares into the frosting and then roll them in the grated cocoanut.

Steamed Brown Bread

Stir well together three cups of cornmeal, two cups of rye meal, one cup of flour and one of molasses; add one-half a teaspoonful of saleratus, a little salt and enough milk or water to mix rather thin. Pour the mixture into a tin pudding-boiler, put the cover securely on and boil four hours.

"Where are the ladies?" he asked in quite a different tone of voice.

"In the library, sir."

Thought! Extraordinary how far an unexpected word will transport a man in his reflections!

"That was—Miss Mort, wasn't it?"

"Yes, sir. Miss Judith Mort."

Judith here—at this time of all times! What the deuce can it mean? Why didn't she let me know? Whence this mystery? Is anything wrong? Something must be wrong. Has she heard anything fresh? Oh, can it be possible that it has anything to do with Mary?

He continued to ask himself unanswerable questions as he strode quickly toward the library.

He had not seen Judith Mort since they parted on the Scafloss; and their parting had not been altogether friendly. The relationship existing between them could best be described as an armed truce. Despite the fact as both he and she might, they were enemies, he knew her, and read her motives. He also knew, alas! too well, that she knew all secrets, held a power over him which could not be grimaced or defied lightly. She had learned her lesson, and he had refused her. That was the position. He was not altogether

Sure of Himself.

or the result of this unexpected meeting. Judith was a strong-minded woman, and chivalry bordering on collapse—when a man feels an almost unconquerable desire to confide in someone, and wish for sympathy, help and advice, or at least some independent opinion.

That had been borne in upon Stephen with peculiar poignancy of late. He had felt in this great crisis—or, one might more correctly say, series of crises—so entirely alone. He find been on a point of confessing his great secret to Mary, to Armstrong, even to his lawyer on his valet—he was the desire for a partner in his stupendous lie.

Yet all the time there had been Judith Mort. She knew; what to more, she fully understood. It was, indeed, Judith Mort who had put him in the first instance, and had all along spurred him on the path of deceit and lies on which he had set his feet. She would never allow him the luxury of repentance and confession, even if he had been strong enough to take that course, which his better nature, his true nature, and his undying conscience unceasingly prompted him to take. Yes, Judith Mort was his evil genius; and now, at the very moment when he had admitted his good angel to his side, Judith had come for him, and he was going to her.

Judith delivered Stephen's message to Judith Mort and retired.

"What do you want me to do, my dear?" asked Mrs. Vickers, acidly. "Make myself scarce again?"

"Precisely," answered Judith, looking inquiringly around.

"How? Quick! You'd better tell me. You know I'm no good in emergencies, and I'm much too tired and sleepy to think for myself. I believe I'm almost too stupid to follow directions. Anyhow, you'd better try me. It's no good looking around this room. I can't hide anywhere, unless there's a secret chamber, or——"

"Don't be absurd!" interrupted Judith, irritably. "What you will good always adopt this ridiculous pose? You know quite well that I never do things in a mysterious way unless I must

NOBLE EASTER PERFORMANCE OF "CREATION"

Haydn's Jubilant Oratorio Splendidly Given by Handel and Haydn Society.

SYMPHONY HALL PACKED

By Kent Perkins.

A memorable performance of "The Creation," Haydn's joyful oratorio, was given last night in Symphony Hall by the Handel and Haydn Society. The great audience that filled every seat and most of the standing room, the chorus, the solo singers and the soloists were all in a happy holiday, Easter mood, that was in thorough sympathy with the exultant harmonies of the music.

The result was a production that was most pleasing in every respect, and should have satisfied the most fastidious taste, while the enthusiastic applause given to favorite choral passages, and to the work of the soloists, was a high tribute to the continued popularity of the simple dignity and jubilant nobility of the oratorio.

The chorus sang with splendid fervor and exceeding breath of tone, responding with quick appreciation to the leadership of Mr. Wolfsohn. The ensemble of chorus, orchestra and soloists was handled with more than the leader's customary skill, all working together as one great instrument, the various parts never overpowering on one another's territory, and the soloists' voices being never drowned in the general volume of sound. The chorus was at its best in such well known passages as "A New Created World," and "The Heavens Are Telling."

The solo singers were Miss Anita Rio, soprano; Glenn Hall, tenor, and Joseph Baernstein, bass; while Miss Nellie M. Cheney of the chorus, assisted in the final quartet. H. G. Tucker was at the organ and Carl Oesterle was principal of the orchestra.

Miss Rio won a distinct triumph. Her beautifully clear and sweet-toned voice was in superb condition. Her total lack of affectation and the limpid simplicity of her singing were extremely appropriate to the music, and won the enthusiastic approval of her hearers.

Mr. Hall sang with great beauty of tone and fine emotional intensity. The effect of which would have been much increased if he could have more nearly eliminated the tearful tendency of his sentiment.

Indulgence was asked before the performance began for Mr. Baernstein, who was suffering from a severe cold, but the effects of this were only slightly apparent in his higher notes, where he lacked the full control at times and did not interfere with the resonant power and noticeable beauty of his lower tones. His approach to the abysmal depths in the passage "In long dimension creeps with sinuous trace the worm," was witched with impressive solemnity, but he got down to deeps of that worm with a success that roused frequent gracious applause.

SEEK MISSING HEIR; FORTUNE AWAITS HIM

Plans are being made today to institute a thorough search as soon as possible for Harry E. Hubbard, son of the late Henry C. Hubbard, the Winchester lawyer and banker, and heir to a part at least of his father's fortune.

He is the son of Hubbard by the first wife. His parents were divorced when he was a small boy, and between the persons concerned he was to be known thereafter as Henry C. Hubbard's nephew, and not his son. Hubbard married a second time. Mrs. Mary R. Hubbard, the second wife, the attorney for the estate, J. Wheelock Sperling, and Eugene F. Hubbard of Lynn, brother of Henry C. Hubbard, are all agitators to find Harry Hubbard, the son, now about twenty-eight years old. If he can be found he probably will receive part of the estate, which may be large. The dead man's money was largely invested in tax titles, and it will take some time to determine the value of the estate.

Eugene F. Hubbard, a real estate dealer in Lynn, brother of Henry C. Hubbard, was seen today in the hope of getting a reporter. He said:

"I think that my brother's first wife, mother of the missing Harry, is somewhere in New Hampshire. In a few days I shall go to that State and make a thorough search for her. I believe she will know where Harry is, or will be able to give some information that will help to locate him.

"My brother was a peculiar man, keeping his business affairs closely to himself. He seldom took me into his confidence regarding his personal matters. His first marriage, the unhappy one, and his first wife agreed with the terrible climate of Winchester, which was the reason Hubbard, who was very fond of his boy at that time, left Harry's mother provided for her liberally, and for some reason or other, stipulated that the boy should be known as his nephew."

SAVES BOY; DISAPPEARS

After plunging into the waters of Dorchester mill pond and saving the life of five-year-old James McGonigle, of North place, Dorchester, a hero who modestly concealed his identity carried the boy to a physician for treatment, and after assuring himself that the little fellow would recover hurried away in his wet clothes.

Only McGonigle had floated out nearly to the middle of the pond and sank to the bottom before his rescuer could reach him. He dived and after remaining under water till nearly exhausted brought the boy to the surface. The child's parents are anxious to find who he is.

RUNAWAY N. Y. BOY TO BE TAKEN HOME

Leaving his home in New York with two boys about his own age, and deserted by them when the South Station was reached, William Hellberg, aged fifteen years, was found wandering about the streets by Patrolman Lynch of the Broadway Station. The boy's father, James McIlvray, an ironworker, was located over the 'phone today and says that he will reach Boston to-day and take the boy home.

PLATT'S FUNERAL TUESDAY.

WASHINGTON, Ct., April 24.—The funeral of United States Senator O. H. Platt will be held at 1:30 o'clock Tuesday in the Congregational Church

BOSTON TURNS AGAIN TO MIRTH AND GAYETY

Miss MAY L. FARLEY Hosts

LEADERS IN EAST BOSTON CATHOLIC BALL

Almost Unprecedented Number of Post Lenten Dances and Entertainments.

Post lenten gayety begins tonight and throughout Boston thousands who have restrained religiously from worldly amusements for weeks will turn again to mirth, music and the dance. The number of balls, parties and amateur theatrical entertainments to be given this Easter Monday night is almost unprecedented in this city.

The Arbor Vitae Club of Brookline, composed of high school graduates, will hold a grand reunion and social in Pierce Hall, Huntington and Dartmouth streets, this city.

There will be dancing at the twenty-fifth anniversary of Thevenus Court, No. 6, of the Massachusetts Catholic Order of Foresters, in Bonfiglio Hall, Charlestown.

Eagles to Entertain.

Division 10, A. O. H., will give a ball and social in Waverley Hall, Hyde Park. This is the tenth year that the division has given a fancy dress ball at the close of Lent.

In the Browne building, Malden, the members of the St. Mary's Catholic Total Abstinence Society will hold their annual ball.

The Boston Aerie of Eagles will dance in Symphony Hall, and members of the Governor's staff, including Colonel Coles, the newly appointed police commissioner, are expected to attend. The aerie is in its sixth year and has nearly a thousand members.

Ladies' night of the Cambridge Club will be held tonight in the Tuileries ballroom, and there will be a banquet, music and a lecture on the Eastern question by a prominent Japanese.

East Boston Gaiety.

The fifth annual ball of the East Boston Catholic Association in Lyceum Hall, East Boston, will be one of the gayest dancing parties of the season.

The City Point Catholic Association will appear in St. Michael's Hall, South Boston, an black-faced performance. Another burnt-cork entertainment will be that planned by the North Cambridge Council, K. of C., in Odd Fellows' Hall, North Cambridge.

The profits of the sixth annual ball of the Fancy Social and Benevolent Society in Monument Hall, Charlestown, will be donated to the sick fund of the organization.

YOUNGSTERS ROLL EGGS AT WHITE HOUSE

WASHINGTON, April 24.—This is "egg-rolling day" at the White House. Half the youngsters in Washington are having the time of their lives on the pretty lawns of the President's tree yard, and the extra force of watchmen and bluecoats are just about as busy as their small charges in safeguarding them from the dangers of the little lake, and at the same time protecting the flowers from destruction.

Easter Monday at the White House has become one of the most firmly fixed holidays of the capital. It is a great day with the children of Washington. They bring their colored eggs for the basketful to the grounds, and there have great fun spining them over the long grass plots or send them rolling down the little hill. Half a dozen start their eggs at the same moment, and the one whose egg rolls furthest wins. The winner usually takes the other eggs as his or her prize and proceeds to eat them with as many boys as possible.

Mrs. Roosevelt and her children with a small company of invited friends viewed the egg rolling from the south porch of the White House and enjoyed the pretty scene to the utmost. Their appearance on the porch was greeted by a great cheer from the children on the grounds.

MISS HELEN A. HARENT

KISHINEFF HORROR PLOT FOR EASTER

Special Cable to Boston American.

ODESSA, April 24.—There is evidence at hand that another slaughter of Jews is planned for the Russian Easter festival, beginning May 6, unless the civilized nations of the world and publicity prevent a repetition of the Kishineff and Bako horrors.

While walking in the streets to-day not less than three circulars demanding wholesale murder of Jews were pushed into the hand of the BOSTON AMERICAN correspondent, who showed one to a police lieutenant, expressing indignation and astonishment, but the official only smiled. "You and a few Jews, so what does it matter here?" he asked.

The circulars are signed by the "National Committees" of Odessa, Kief, Kish neff and Warsaw, and in the latest Odessa circular received was marked "Still three sand," the last "37th thousand," which shows in what great numbers these murder inciting pamphlets are distributed—in Russia, where every piece of printed and written paper is scanned by the police.

"We have been negligent long enough in the use of our weapons," says the circulars, "let it be remembered in the approaching holy season Russians make an end of the Jews. The fall of France and of Poland was due to the Jews, and the Jews are now plotting to make an end of Russia, but the day shall never come."

AMUSEMENTS.

GRAND OPERA HOUSE Evenings at 8 Tonight—Mat Tomorrow Mats. Tues. Thurs. at 2 Sunday Concert A PRISONER OF WAR

Prices 25c, 50c, 75c, $1. Mats. 25c, 50c. Next Week—The Smart Set.

CASTLE SQ. THEATRE Tel. No. 5. Great Political Drama. MARY OF MAGDALA

Daily, 2 and 8 Prices 10c, 25c, 50c, 75c Next Week—Dorothy Vernon of Haddon Hall.

AUSTIN & STONE'S MUSEUM SCOLLAY SQ. Admission 10c

Facsimile of the CRUCIFIXION ABBOTT PARKER

MAN'S BIBLE BALL The most wonderful human phenomenon the world has ever produced. Many other great features.

PALACE BIG GAIETY COMPANY GRAND SMOKING CONCERTS TELEPHONE 2100 HAYMARKET

DAILY 25c MATS. COLUMBIA "MORMON QUEENS" SMOKING ALL MAT. EVENINGS 8:15 10-20-30

LYCEUM Trans-Atlantics Today, 2:15 & 8. Orchestra seat 25c. 7rd, 50 Cts.

AMUSEMENTS.

BOSTON THEATRE LAWRENCE McCARTY . . . Lessee and Mgr. CLOSED THIS WEEK SEXT MONDAY, MAY 1st Lew Fields' Theatre Company —IN— "It Happened in Nordland" —WITH— LEW FIELDS AND MARIE CAHILL And Company of One Hundred Direct from a Season's Run in New York.

MARY SHAW In the Headliner of a big vaudeville show at Keith's this week. The most astounding show ever staged.

James J. Morton Irving Jones Bedini and Arthur "Dita" Joe Belmont The Re Anos A Night in Venice Celina Bohe The Vascarys Lessig Mr. and Mrs. Mack Murphy Cohan and Harrigan Bennett and Rich Biograph

Gillett's Musical Dogs for the Children.

AMERICAN LEAGUE HUNTINGTON AVE. TO-DAY At 3:30 O'Clock PHILADELPHIA Tuesday—Ladies' Day PRICES—$1.00—75c—50c—25c. WRIGHT & DITSON, 344 Washington St. BERRICK'S, Copley Square.

HOLLIS ST. THEATRE ISAAC B. RICH, Proprietor and Manager ONLY THIS WEEK AND NEXT. Tonight at 8. Mats. Wed. & Sat. at 2 The Yankee Doodle Comedian. Geo. M. Cohan And His Company of 100 People in the Season's Funniest, Most Tuneful and Phenomenally Successful Play. Little Johnny Jones Prices—50c, 1.00, 75, 50, 25

EMPIRE THEATRE All seats reserved. Doors open at 1 & 7 P. M. JESSIE MILLWARD in "THE QUEEN'S MESSENGER" and "QUALITY" VAUDEVILLE

BOWDOIN SQUARE THEATRE Every Afternoon at 2. Every Evening at 8. COUNTRY LANES AND CITY PAVEMENTS Any Seat in the House 25c. NEXT WEEK—Jay Hunt's "Hearts of Gold."

AMUSEMENTS.

Majestic TONIGHT FISHER & STLEY PRESENT THE EVER MUSICAL FLORODORA As Never Before Produced in Boston. THE FEATURE CAST

Adele Ritchie — Cyril Scott
Maude Lambert — H. V. Donnelly
Elsa Ryan — Phil Ryley
Gertrude Douglas — Joseph Phillips
Jennie Bolgar — T. A. Kiernan
GEORGE PURDY, Musical Director

A Chorus of Sixty Maidens

TREMONT THEATRE THREE WEEKS ONLY BEGINNING TONIGHT HENRY W. SAVAGE Offers THE SUCCESSFUL MUSICAL FOREST FANTASY WOOD-LAND By Frank Pixley and Gustav Luders Author of "Prince of Pilsen" WITH THE ORIGINAL CAST Evgs at 8. Mats. Wed. & Sat. at 2

COLONIAL THEATRE Cleo. Fitzhaun, Rich & Harris, Lennon & Mack TONIGHT at 7:45—Sixth Week Seats on sale two weeks in advance. 16 to Cape Cod Every Day Spectacle HUMPTY DUMPTY Matinees Wednesday & Saturday at 2 Prices 50c, 75c, $1, $1.50.

PARK THEATRE Chas. Feldman, Rich & Harris, Less. & Mgrs. 5th Week | Shoulders Indian Harry the Girl? 5 Evgs & All Boston is Discussing It! ROBERT EDESON in STRONGHEART EVE. APR. 29 "TECH" NIGHT. MATS. WED. & SAT. Prices $1.50, 1.00, 75, 50, 25. Seats Two Weeks in Advance.

GLOBE EVENINGS 25-50-75-1.00 MATS. WED. 25-50 ARIZONA Same Original Cast, Original Production and Complete Scenery

HOWARD TODAY 1 TILL 11 P. M. Vaudeville and Vitagraph. Leigh and Mallory, Harper and Roberts, Foster and Maxwell and other Specialties. Our corps of singers in the new toilets. The Gilchrist Sisters in new verses for "Sons Smithers" and "Mary Wins."

SHEET MUSIC

A SPECIAL OFFER.

Witmark's Famous (25c Postpaid) Dance Folio

This Book Consists of 24 Excellent Compositions by Eminent Composers.

We are offering to our patrons this week a music folio that should particularly appeal to them; that is, from a musical point of view, as this book contains 24 of the finest as well as the most meritorious compositions published, and all for 25 cents, postpaid.

We give you below a few of the musical gems contained in this folio:

"The Message of the Violets," the song HIT of "The Prince of Pilsen," arranged as a waltz; "Good-bye, Little Girl, Good-bye," the great march song HIT of t..e country, arranged as a two-step; "You're the Flower of My Heart, Sweet Adeline," the beautiful ballad that has met with such universal favor, arranged as a waltz, as well as "Just Because You Were an Old Sweetheart on Mine"; "I'm On the Water Wagon Now," "Tessie," "You Are the Only, Only, Only," and many other splendid numbers.

It is a treat to get for the small sum of 25 cents, postpaid, a folio of such exceptional merit.

the following latest vocal and instrumental su.. sses of the season published:

AT 17c Per Copy or Any 3 for Send two cents for our complete catalogue containing all the popular vocal and instrumental music published. 50 Cents Postpaid

Vocal.

Farewell, Sweetheart May. (Chas. K. Harris' latest and greatest success.)
In the Shade of the Apple Tree.
I Will Meet You at the Crossroads, Nellie Dear. (By writer of "You're as Welcome as the Flowers in May.")
Sylvia. (Song hit from Lew Dockstader's Minstrels.)
Just Across the Bridge of Gold. (Sentimental descriptive hit by composer of "The Mansion of Aching Hearts.")
When the Harvest Moon Is Shining on the River. (Big song hit from the Dockstader Minstrels.)
Lucky Jim. Remember Me.
Alone in This Wide World, Alone.
The Man who Broke the Bank at Monte Carlo. (Great bromus song.)
I Am Going to Leave You. (By writer of "Good-bye, My Lady Love.")
Meet Me in St. Louis, Louis.
Mamma's Boy.
You're as Welcome as the Flowers in May.
My Heart's Tonight in Tennessee. (By writer of "Good-bye, Little Girl, Good-Bye.")
My Love I Dare Not Tell. (Song hit from "Tambo and the Maid.")
Down Where the Swanee River Flows. We're On for a Jolly Good Time.

She Waits by the Deep Blue Sea. (By the composer of "Blue Bell.")
Violets. Sweet Violets.
Go On and Coax Me. (By Harry Von Tilzer.)
Please Come and Play in My Yard.
Sweet Sana-so. (From "The School Girl.")
Tell Me That Beautiful Story. (By composer of "Tessie.")
Back, Back to Baltimore. (Coon song hit.)
Shame On You. (Low Dockstader's big hit.)
Blue Bell.
Where the Mocking Birds Were Singing.
How Can I Forget You. Dreaming of You All the While?
Since I Learned to Love You.
Just An Old Sweetheart of Mine.
Take Me Back to My Own Little Home, Sweet Home.
On the Farm in Old Missouri.
When I Come Home, Sweetheart.
Florence. (Good sentimental ballad.)
When the Rose Are in the Hive.
The Girl Who Cares For Me. (By writer of "Good-bye, Little Girl, Good-Bye.")
Don't Cry, Katie, Dear.
Good Night, Beloved, Good Night.
When the Frost Is on the Pumpkin, Maggie Dear. (By composer of "When the Harvest Days Are Over.")
There's a Dark Man Coming With a Band. (Low Dockstader's big hit.)
In the City of Sighs and Tears.
The Little Rustic Cottage by the Stream. (Good sentimental ballad.)

Vocal.

Keep a little Cozy Corner in Your Heart for Me. (By the composer of "I've Got a Feelin' For You.")
I'm Going to Meet Birdie Tonight. Waiting With the Girl You Love. (The latest success by the writer of "Come Take a Trip in My Airship.")
Every Little Bit Helps. (Great coon song.)
Somebody's Waiting for Me.
Sunday Morning When the Church Bells Ring.
Way Down East Among the Shady Pines.
"I've Got a Feelin' For You.
Come Take a Trip in My Airship. (Low Dockstader's big song hit by writer of "Good-bye, Little Girl, Good-Bye.")
You're the Flower of My Heart, Sweet Adeline.
Good-bye, Little Girlie, Good-bye. When the Sunset Turns the Ocean's Blue to Gold.
Don't Cry, Katie, Dear.
Good Night, Beloved, Good Night.
When the Frost Is on the Pumpkin, Maggie Dear. (By composer of "When the Harvest Days Are Over.")
There's a Dark Man Coming With a Band. (Low Dockstader's big hit.)
In the City of Sighs and Tears.
The Little Rustic Cottage by the Stream. (Good sentimental ballad.)

Instrumental.

College Life. (March.)
A Gay Gossoon. (March and two-step.)
Polly Primrose. March. (Vocal or instrumental.)
Roaming in the Gloaming. (Reverie by Charles D. Blake.)
A Pompeiian Rose (fine set of waltzes.)
Morning Flowers. (Gavotte.)
The Bashful Bachelor. (Two-step.)
The Padishah. (Persian march.)
Romaine. (Waltz.)
Uncle Sammy. (March. Vocal or instrumental.)
Girlhood Days. (Three-step.)
A Princeton Tiger. (March and two-step.)
Bashful Betty. (Two-step.)
Sifted Sweetness. (Waltzes.)

Instrumental.

A Trip to Niagara March. (One of the prettiest marches published. Over 50,000 copies sold up to date.)
Love's Garden. (Beautiful set of waltzes.)
Dream of Madrid. (Spanish waltzes by Paul Eubenay.)
Intermezzo Unique.)
An Autumn Wooing.
A Sprig of Shillelah. (By composer of "A Bit o' Blarney.")
Dance of the Zephyrs. (Schottische caprice.)
Falling Leaves. (Intermezzo.)
Lacea and Graces. (By composer of "Cozy Corner.")
Parsifal. (Blended melodies from the opera.)
Gondolier. (Two-step.)

Remit in draft or money order on New York, or in U. S. postage stamps in good condition.

AMERICAN MUSIC LIBRA... 1789 BROADWAY, NEW YORK

N. E. OPTICIANS TO MAKE MERRY

Members of the New England Association of Opticians will make merry tonight at their annual banquet and ladies night in the New American. The association consists of the leading opticians throughout upper New England. A reception will be held beginning at 6 o'clock. Dinner will follow at 6:40.

Officers of the association are Rhen Hardy, president; Albert A. Carter, vice-president; William L. Thomas, second vice-president; Walter W. Slade, treasurer; George A. Barron, secretary.

The banquet committee consists of George S. Palmer, chairman; Albert A. Carter, Fred M. Drisko, Walter W. Slade, Edward C. Avery, Everett A. Fiye and William L. Thomas.

CHILD BRIDE'S MOTHER YIELDS

Overcoming the objection of his child sweetheart's mother to their marriage, Walter Stetson of Malden, who attracted attention in Chelsea and Malden by his attempts to secure a marriage license by representing the girl to be of age, has been married to Miss Lucy Ethel Marks, the 17-year-old daughter of Mrs. Lucy Marks of No. 51 Congress avenue, Chelsea.

Mrs. Marks made the couple her blessing and attended the wedding, which occurred in Lynn.

Stetson's first attempt to secure a license was a failure. He represented Miss Marks to be of age in applying to City Clerk Charles H. Reed of Chelsea, but Mr. Reed knows the girl and refused to issue the license. Nothing daunted, Stetson went to Malden and secured the license in the same manner in which he attempted to secure it in Chelsea.

Mrs. Marks made such strenuous objections to the wedding that Stetson thought it better to wait until her objections subsided. This it must have done some time Saturday, for the couple have now come together and hope to "live happily ever afterward."

SWIMMER GUILTY; HIS BAIL FORFEITED

James L. McCusker, champion swimmer, was not in the Suffolk Criminal Court today when a jury, which had been out since Friday noon, found him guilty of misusing $500 which he obtained from Louis Wallerich, on the pretext that he was a banker. Judge Pearce ordered McCusker detained and his bondsmen notified that they are Sol Weiss and Harry Bornstein. Mc-Cusker was at liberty under $1,000 bail.

STRUCK BY CRANE, INSTANTLY KILLED

WORCESTER, Mass., April 24.—Edmund R. Wyman, sixty-five years old, of No. 11 Deer Park street, was struck by a travelling crane while working as a carpenter in the works at West Lynn of the General Electric Co. and his spine was fractured.

EXPLOSION AND FIRE; LOSS $700

An explosion from a gasoline tank caused a fire to-day at the gasthecary store of Chester A. Baker, No. 123 Massachusetts avenue. William Evans, fifteen years of age, was filling a bottle from the gasoline tank when it exploded, and he was burned about the face and hands.

The cashier, a young woman, grabbed the cash register and ran into the street, and several passersby helped to get out and took a large quantity of goods from the store before the fire department arrived. The loss was $700.

DEATH MYSTERY IN MAINE WOOD

PORTLAND, Me., April 24.—From papers on the body of a man found in a secluded spot in Falmouth, it is believed that it is that of John Frank Stevens of Hillsboro, N. B.

The throat was cut and the body covered with blood. Coroner Martin is making an investigation. No knife or other weapon was found this morning.

The upper set of false teeth, found in a pocket of the trousers, showed distinct marks of tooth brush use. Dr. Martin believes that they were taken from the mouth after the cutting of the throat. Two cents in money, a pipe and some papers were in the pockets.

The place where he died is off a lumber road, and some distance from any house. The appearance of the body indicates that death occurred about ten days ago.

FIGHT OVER HUT IN GRAVEYARD

A petition will be filed immediately in the Plymouth County Superior Court, Plymouth, next month, asking for an injunction restraining Israel M. Barnes, a resident of North Bridgewater, from erecting a shanty in the family graveyard. The action is taken by Attorneys William H. Brown, in behalf of Mrs. William H. Clapp, one of the owners of the plot.

Israel M. Barnes now occupies a fine house on Seminole road. The graveyard in which he desires to dwell is a private burial ground, the property of the descendants of Howard Vinal. Among those buried there are the grandparents and great grandparents of Mr. Barnes.

"Nothing shall stop me from building that shanty and living in it if I want to," Mr. Barnes declares.

TELLS CHURCH TO LET POOR IN

NEW YORK, April 24.—Bishop Potter, in speaking at the church of the Archangel, 274 Hundred and Fifteenth street and Lenox avenue, on the responsibility of the rich, said:

"The great danger of all wealthy organizations, whether religious or not, is that they will become exclusive; that they will bar the poor and create a monopoly for the rich. There are two kinds of churches; one is open to all. The other makes use of the law of exclusion as well as that of inclusion.

"I was once pastor of such a church. When I was rector of Grace Church the section once ordered out of the building a poorly dressed woman who was passing by one of the pews. When I remonstrated with him he replied:

"'Why, if we permit it, they will soon be paying all over the place. I want to see an open door and a welcome for all. Let a man worship in his shirt sleeves if he wishes."

SENATOR ALGER ILL; IS BETTER TO-DAY

DETROIT, Mich., April 24.—It was stated at the residence of United States Senator Alger, who was stricken while on the way from California to Detroit with an acute attack of indigestion, that the patient was much better at 6 o'clock this morning.

Free, and What Everybody Wants.

Perfect health and strength, to dare and to do, that's what you want and you know it. Here is a sure way to get it. Dr. Greene, of 34 Temple place, Boston, Mass., is the most successful specialist in the world in curing nervous and chronic diseases. He has also the discoverer of that wonderful medicine, Dr. Greene's Nervura blood and nerve remedy. He has established a remarkable system of letter correspondence by which you can write him about your complaint, telling just how you feel and stating each symptom from which you are suffering. He will answer your letter, describing your case thoroughly and telling you in a new way 10 reasons leading to strength. And for all this you have nothing to pay. He gives most careful attention to every letter and describes each symptom so exactly that you cannot fail to understand precisely what ails you. He makes a specialty of curing patients through letter correspondence and you have no fee to pay. Here is the best opportunity you ever had to get well. Will you accept or reject it? If you can call upon Dr. Greene at his office you can also receive his advice free, but by his system of letter correspondence people living at a distance will receive his counsel free by writing him a full description of their case.

HEARST'S BOSTON AMERICAN

WILLIAM RANDOLPH HEARST

80 AND 82 SUMMER ST., BOSTON, APRIL 24, 1905.

He Honestly Dislikes Public Ownership,

And Asks a Few Questions

W. R. Hearst—Dear Sir:

As a reader of the Hearst papers; as a Democrat honestly standing opposed to those who would commit the party to a policy of public ownership of so-called public utilities, I ask this very pertinent question:

Is the accumulation of riches in the hands of individuals necessarily at the expense of the common people?

Or, to put it in other words, are the great fortunes which are made from our system of industry made at the expense of others, on the principle that what one gains another loses?

Yours truly, J. T. KAVISH.

Your letter is sincere. It is such as many Americans would write, undoubtedly.

You say you are "opposed to a policy of public ownership of so-called public utilities." Are you SURE that you are opposed to public ownership?

The POSTOFFICE is a public utility. Are you opposed to public ownership of that?

The supply of drinking water to a great city is a public utility. Are you opposed to public ownership of THAT?

The education of children in the public schools is the highest of all public utilities. Are you opposed to public management of that public utility?

Perhaps you will say "No," and add, "These things have been TRIED and are SUCCESSFUL. Nobody is opposed to them."

We believe that other experiments in public ownership, WHEN TRIED, will be successful, and that nobody will object to them—yourself, as an intelligent man, last of all.

Do you object to public ownership of the public utility called the telegraph system?

If so, why? Is there any difference between citizens communicating with each other SLOWLY by post and RAPIDLY by telegraph? If the people ought to own the Postoffice for the benefit of all, why should they not own the telegraph for the benefit of all—and especially of business men?

Do you think it natural that the State or county should own and manage the ROADS on which the farmer drives his wagon? You approve of the abolition of bridges that charge tolls; you approve the abolition of tollgates on highways.

The railroads to-day are the REAL highways. The work that was formerly done on the dirt roads, or the macadamized roads, is done now on the STEEL roads.

Does not common sense demand that the road should be controlled and owned by the people, whether it be the dirt road on which the farmer drives, the water road that we call a canal or a river, or the STEEL ROAD, which is the GREAT ROAD OF THE NATION?

Your second question asks whether "the accumulation of riches in the hands of individuals is necessarily at the expense of the common people."

You want to know whether "what one gains, another loses."

That depends. If the great fortune accumulated is TAKEN FROM MANY INDIVIDUALS, it is, of course, accumulated at their expense.

If a hen could lay a million eggs and sell them for a million dollars, that would be HER money, those would be HER eggs, she would get her million dollars without taking anything from others.

If Mr. Baer, head of the Coal Trust, could go down in the ground, and with his own hands dig a million tons of coal, carry it around and sell it for six million dollars, the money would be his—after paying the nation a reasonable sum for the right to dig out the coal.

But if a few men conspire to get all the hens' eggs in their hands by means of a trust, and then charge what they please to those that must have eggs, of course they pile up their fortune "necessarily at the expense of the common people."

If Mr. Baer and others conspire, through the Coal Trust, to pay their workmen little, to shut out competition by owning the railroads, and to charge an exorbitant price for coal, then, of course, they build up their fortunes at the expense of others—"WHAT ONE GAINS, ANOTHER LOSES."

You have raised an interesting question, and the answering of it includes the mapping out of the principles of genuine democracy.

Whatever a man earns or accumulates honestly by HIS OWN EFFORTS OR BRAIN, properly applied, IS HIS.

What he gets by taking advantage of the necessities of others, by arbitrarily increasing THE COST OF THEIR LIVING, is wrongfully acquired.

Great fortunes built upon trusts are built upon dishonesty, because the trust through MONOPOLY has the people at its mercy and compels payments based, not upon services rendered, not upon honest work, but UPON DIRE NECESSITY.

This newspaper hopes, Mr. Kavish, that further study of public ownership will make you a convert to the public ownership idea.

Democrats believe that a hen is entitled to the egg that she lays—and that all hens ought to have a fair chance to scratch in the barnyard.

Those things that all the people create by their numbers—such as the great franchises, the great railroads, the gas works, etc.—should belong to the people.

Those things which INDIVIDUALS CREATE by THEIR labor or THEIR talent should belong to the INDIVIDUALS.

Nothing will stamp out the desire for individual property or the sense of justice underlying that desire.

But the intelligence of the people will stamp out the system that bases enormous fortunes for a few on the necessities of the many. And in that direction public ownership will be a great step.

Blood and Wounds!

Said President Alexander, of the Equitable, to the assembled general agents of the company: "I would give my heart's blood to serve you and to advance your interests."

Said Mr. Gage E. Tarbell to the same audience: "Mr. Alexander * * * would cut off his right hand if he could prevent all this scandal coming up."

Clearly the struggle within the great assurance society is becoming ...guinary. When the heart's blood and the right hands of eminent ... are to be offered on the altar of corporate success there seems ...son to hope that some of them may even be willing to cut off ...ol of the $400,000,000 assets, in order that policy holders may ...though financiers suffer.

HIAWATHA UP TO DATE

Copyright, 1905, by American-Journal-Examiner.

FORTH from out the pathless forest
Came the dreaded Trusteroodles,
Making strange and hideous noises,
Noises like a greedy porker,
Noises like a hungry tiger,
Noises like a college freshman—
Roundabout the white man's cabin
Danced a furious fandango;
Fired arrows at the white man,
Cried, "Come out, we want to scalp you!"
Then their leader, Coal Oil Johnnie,
Clambered on the cabin rooftree,
Took a bunch of tainted money,
Poured some standard oil upon it,
Dropped a lighted match upon it,
And the conflagration started.
Wildly from his blazing cabin
Rushed the terror-stricken white man,
Shrieking, "Spare me! I surrender!"
Instantly the Trusteroodles
Pounced upon their trembling victim,
Kicked him swiftly round the circle,
Biffed him in the solar plexus,
And, with cries of jubilation,
Dragged him off into the forest.
In the next forthcoming chapter
You shall hear what happened further.

F. O.

To be continued.

BY THE STENOGRAPHER

Married People Frequently Quarrel Solely Because They Like the Excitement of the Fray

"I SEE," observed the Bookkeeper, "that a man out in Kansas who offered his wife $100 if she would cut out the certain lecture business for a month has paid over the money and called the trade off."

"Why so?" demanded the Stenographer. "I should think that he had arranged good enough peace terms. A man who wouldn't prefer to hand over the price of a pair of gloves at 3 a. m. to listening to the thoughts that a wife has been accumulating while she waited up for him doesn't know a bargain when he sees one."

"Oh, he wasn't that sort of a piker. It wasn't the price that got on his nerves. It was the lonesomeness," replied the Bookkeeper. "He said that home didn't seem like home with wifie's red hot remarks on his conduct turned off. He couldn't even get a scrap out of her when he knocked the biscuit, and compared the pie with what mother used to make, and there wasn't any fun and excitement in trying to bosa a woman who was so meek and long-suffering that she had Patient Griselda beat a block.

"He couldn't even sleep at night because he had gotten so accustomed to being lulled off into bye-bye land by hearing his wife recite an itemized list of his shortcomings that when she stopped it waked him up. So he paid up like a little man, and let matrimony resume its usual jolting course."

"Ha," cried the Stenographer, "at last my favorite matrimonial theory is proven."

"What's that?" inquired the Bookkeeper.

"That the reason that married couples quarrel is simply and solely, as a general thing, because they are trying to inject some ginger into domestic life."

"If they want rough houses most of 'em get 'em," responded the Bookkeeper.

"That's right," said the Stenographer, "but the only way you can account for the perennial bickering that goes on in the majority of families is on the ground that they enjoy a fight. Both husband and wife are always out hunting for trouble, and they find it.

"I never saw a single family ruction yet that couldn't have been avoided by the slightest use of a little tact, or that couldn't have been stopped in the first round by a little forbearance or self-control on the part of either husband or wife. But did they call the domestic mill off?"

"Not much. It's my belief that people get married in order to get a sparring partner."

"Married people sure do seem to enjoy handing each other solar plexus blows," commented the Bookkeeper.

"Else they wouldn't always be doing it," assented the Stenographer. "They are not always fighting with other people. A woman knows, for instance, that you are sensitive on one subject, and I am touchy on another, and when she talks to us she is careful to avoid those topics.

"She knows equally well that there are certain things that just to mention to her husband is like waving a red flag at a mad bull, but does she carefully sidestep those matters?

"Nixki. She never misses a chance to get out her little flag and do the matador act, and he says and does the things she knew he was dead sure to do, and she cries because he is such a brute, and she passes up the fact that she stirred him up on purpose.

"And the husband does his wife exactly the same way. He hunts around and finds out where the tender spot in her little feelings is, and then he does the can-can on it.

"I used to feel sorry for married people when they couldn't agree, but I don't now. When I see them at it, pummeling and tongs, with the fur flying, I know they are doing it on purpose, and because they enjoy it, and that they are having the time of their lives."

"I suppose," remarked the Bookkeeper thoughtfully, "that that is the reason that anybody who tries to be a peacemaker between husband and wife always gets it in the neck."

"Yes," said the Stenographer, "it's a dangerous thing to interfere in family amusements."

DOROTHY DIX.

"It wasn't the price that got on his nerves."

JUST KIDS

Copyright, 1905, by American-Journal-Examiner

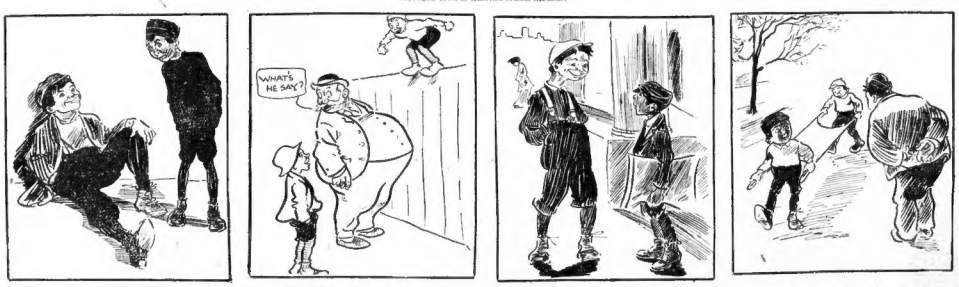

"What day of de month is dis, Hinky?" "I don't know. Wot you want to know fer?" "Oh, nuffin. I jest wanted ter make conversation!"

KID ON FENCE—Hi, Hiram, watch me jump on to Fatty's stomach and den bounce back on de fence again!

"Hey, Yanoy, why ain't you selling papers no more?" "I'm done retired from business." "Gee! On wot?" "On me uppers!"

"What are you boys going to do with that stretcher? Anybody hurt?" "Nope; not yet. Dis is for de umpire after our game."

STRANGE WHAT A DIFFERENCE A MERE MAN MAKES

Copyright, 1905, by American-Journal-Examiner

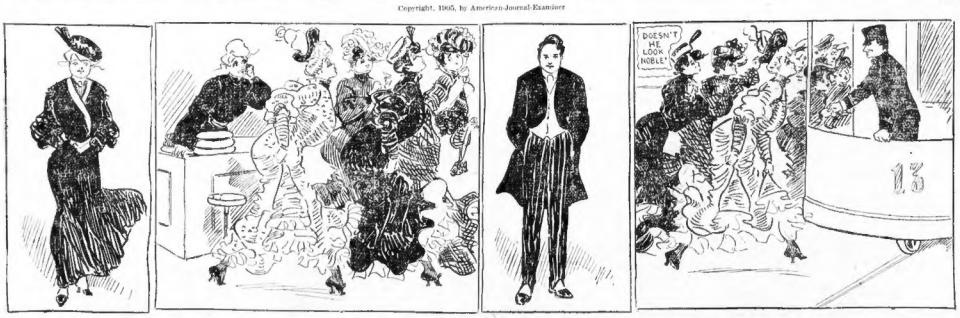

1. When Mabel Brown's father lost all his money and Mabel had to earn her own living—

2. The girls who belonged to the set of which she had been one of the leaders ignored her completely.

3. But when Charlie Smith had squandered his wealth—

4. And had to take a job as street car conductor, these same girls thought he was doing something grand and heroic.